

LEGEND

- ⊕ Found P.K. nail in stone
- Set 5/8" X 30" Iron rod with plastic cap marked CITY OF LA GRANDE
- ⊗ Found 5/8" Iron rod with cap marked BGA SURVEY MARKER, set by Survey Number 035-1999
- () Record information as per plat of Highland Hills Addition
- [] Record information as per survey 035-1999
- ⊙ Found 5/8" Iron rod with plastic cap marked A.P.A.

BASIS OF BEARINGS

Basis of bearings is between the found monuments on the west line of the 1.02 acre accrual to Lot 12, Block E, Highland Hills Addition. The bearing is N. 00° 49' 40" E.



Scale 1" = 50'

REFERENCE MATERIAL

Survey Number 035-1999
Plat of Highland Hills Addition - 1978

NARRATIVE

This property pin placement was done by the City of La Grande after construction work by the City crews destroyed it. The placement was accomplished by holding the 5/8" X 30" monuments set by Beggett, Griffith, and Blackman in 1999 (Survey Number 035-1999), and turning a 49° 39' 32" angle left, and measuring a distance of 205.02 feet. The relative distances to adjoining monuments is shown on the accompanying map.

REGISTERED
PROFESSIONAL
LAND SURVEYOR

Norman J. Paullus Jr.

OREGON
JULY 17, 1981
Norman J. Paullus Jr.
1982

Expires December 31, 2002

Norman J. Paullus Jr.

Norman J. Paullus Jr.

10-5-01

Date

HIGHLAND HILLS ADDITION

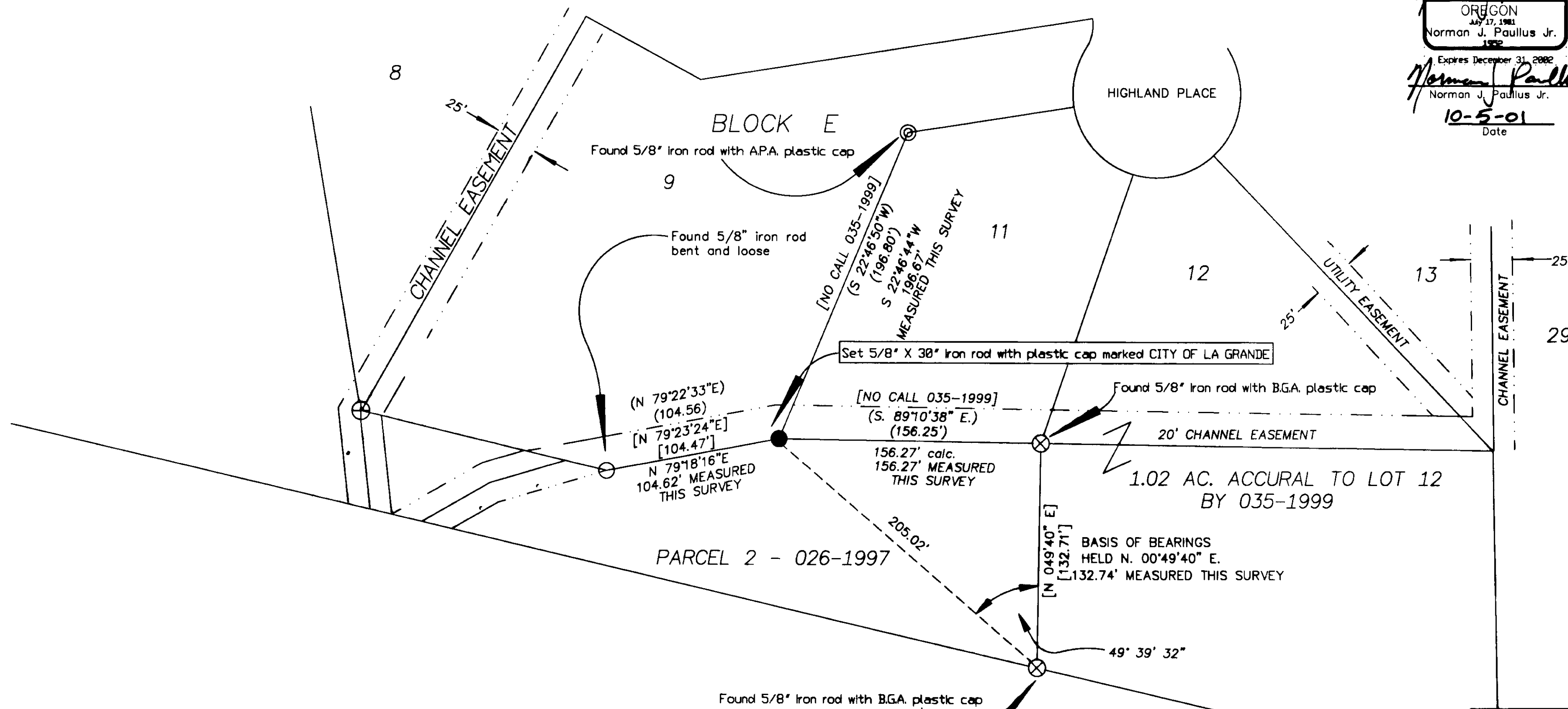

UNION COUNTY
SURVEYOR

Date Received 10/5/01
Date Filed 10/23/01
By R. Robinson, Deputy
File No. 033-2001

MAP OF SURVEY
MONUMENT REPLACEMENT FOR LOT 9,
BLOCK E, HIGHLAND HILLS ADDITION

HORIZ. SCALE: 1"=50'
VERT. SCALE: N.A.

DATE SURVEY: SEPT. 21, 01
DRAWN BY: J.D.T.

Public Works Department-Engineering Division
"The Hub of Northeastern Oregon"
City of La Grande
La Grande, Oregon

DRAWING NUMBER