

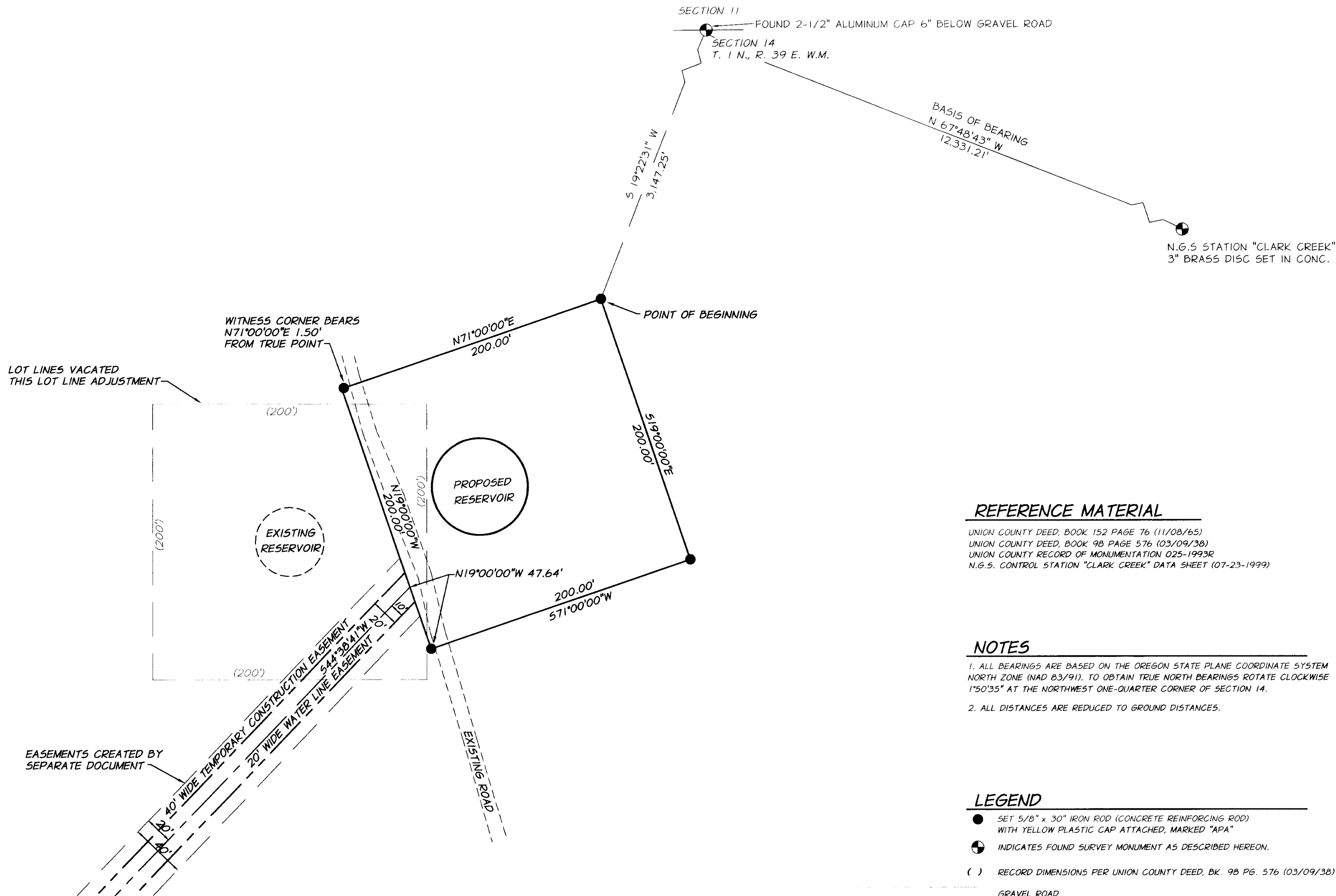

SCALE: 1" = 50'



### REFERENCE MATERIAL

UNION COUNTY DEED, BOOK 152 PAGE 76 (11/08/65)  
 UNION COUNTY DEED, BOOK 98 PAGE 576 (03/09/38)  
 UNION COUNTY RECORD OF MONUMENTATION 025-1993R  
 N.G.S. CONTROL STATION "CLARK CREEK" DATA SHEET (07-23-1999)

### NOTES

- ALL BEARINGS ARE BASED ON THE OREGON STATE PLANE COORDINATE SYSTEM NORTH ZONE (NAD 83/91). TO OBTAIN TRUE NORTH BEARINGS ROTATE CLOCKWISE 1°50'35" AT THE NORTHWEST ONE-QUARTER CORNER OF SECTION 14.
- ALL DISTANCES ARE REDUCED TO GROUND DISTANCES.

### LEGEND

- SET 5/8" x 30" IRON ROD (CONCRETE REINFORCING ROD) WITH YELLOW PLASTIC CAP ATTACHED, MARKED "APA"
- ⊕ INDICATES FOUND SURVEY MONUMENT AS DESCRIBED HEREON.
- ( ) RECORD DIMENSIONS PER UNION COUNTY DEED, BK. 98 PG. 576 (03/09/38)
- GRAVEL ROAD

### SURVEYOR'S NARRATIVE

THIS SURVEY WAS PERFORMED AT THE REQUEST OF THE CITY OF ELGIN, OREGON. THE PURPOSE OF THIS SURVEY WAS TO SHOW THE RESULTS OF THE ADJUSTMENT OF LOT LINES OF AN EXISTING PARCEL (FORMERLY USED AS A RESERVOIR SITE) TO A NEW LOT LINE CONFIGURATION TO BE USED FOR A NEW RESERVOIR SITE. THIS NEW LOT LINE CONFIGURATION WAS DETERMINED BASED ON DESIGN CRITERIA FOR THE NEW RESERVOIR. THIS NEW LOT LINE CONFIGURATION (ADJUSTMENT) WAS ACCEPTABLE AND AGREED UPON BY ALL INTERESTED PARTIES.

REGISTERED PROFESSIONAL LAND SURVEYOR  
*H. M. McLendon*  
 OREGON  
 JAN. 21, 1992  
 HARMON E. McLENDON  
 2537  
 RENEWS 12/31/00

UNION COUNTY SURVEYOR  
 Date Received: 7/10/00  
 Date Filed: 7/15/00  
*R. Robinson, Deputy*  
 File No. 016-2000

DATE OF SURVEY: 07/06/00

<b>LOT LINE ADJUSTMENT</b> IN THE SOUTHWEST ONE-QUARTER OF SECTION 14 TOWNSHIP 1 NORTH, RANGE 39 EAST, WILLAMETTE MERIDIAN, UNION COUNTY, OREGON	
CITY OF ELGIN	P.O. BOX 128 ELGIN, OREGON 97827
SCALE: 1" = 50'	SHEET 1/1
DATE: JULY, 2000	 ENGINEERING • SURVEYING • MATERIALS TESTING LA GRANDE, OR. WALLA WALLA, WA. BAKER CITY, OR.
JOB NO. 108-30	