



SCALE: 1"=50'

BASIS OF BEARING

Solar observation taken at the Northwest corner of Section 19, Township 4 South, Range 40 East of the Willamette Meridian.

LEGEND

- Found 5/8 x 30" iron pin with yellow plastic cap marked BGB SURVEY MARKER set by CS 023-1996
- ⊙ Found 5/8 x 30" iron pin with yellow plastic cap marked BGB SURVEY MARKER set by CS 017-1999
- Set 5/8 x 30" iron pin with yellow plastic cap marked BGB SURVEY MARKER

- Centerline of Road
- X — Existing fence line
- () Record distances

REFERENCE MATERIAL

Plat of the Original Town of Union
 Survey Number 83-71
 Survey Number 017-1999
 Survey Number 023-1996
 Survey Number 45-1984

Deed References
 Microfilm Number 961828
 Microfilm Number 962774

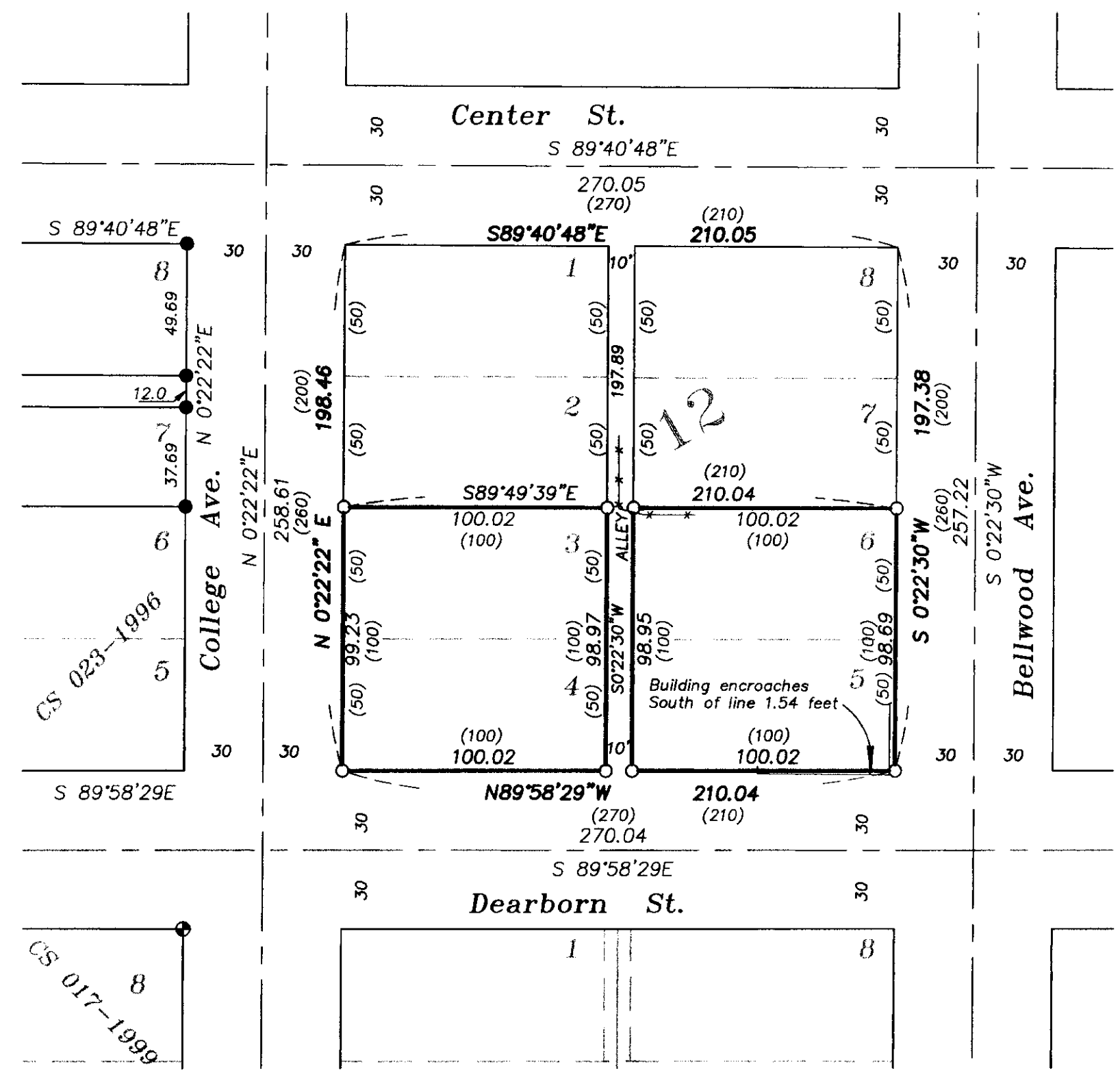

NARRATIVE

This survey was done at the request of Robert Hillecke. The purpose of this survey is to locate and monument Mr. Hilleckes property in the south half of block 12 in the Original Plat of the Town of Union. I placed the South line and North lines of Block 12 by extending the centerlines of Center and Dearborn Streets as established by Survey Number 023-1996. I also establish College Street centerline as established by Survey Number 023-1996. I base the centerline of Bellwood on Survey Number 45-1984, which was a comprehensive study of THE TOWN OF UNION. Virtually all of the streets running East and West are based upon single proportion measure from monuments in Main Street, East to the Center of Section line on the East of said subdivision. The centerline of Bellwood is also based upon the comprehensive study of Survey Number 045-1984. I find no vacations of the existing alley located within this block. I find no other problems with this survey.

REGISTERED
 PROFESSIONAL
 LAND SURVEYOR

Gregory T. Blackman

OREGON
 JULY 13, 1973
 GREGORY T. BLACKMAN
 991

Renewal Date: Dec. 31, 2001

UNION COUNTY
 SURVEYOR

Date Received 7/12/00

Date Filed 7/15/00

By R. ROBINSON, DEPUTY

File No. 015-2000

BAGETT, GRIFFITH & BLACKMAN
 2006 Adams Avenue, LaGrande, Oregon
 Map of Survey

Survey of Lots 3, 4, 5 and 6 Block 12 of the Town of Union, Township 4 South Range 40 East Section 19 of the Willamette Meridian.

| | |
|----------------|-------------------------|
| SURVEYED FOR | Robert Hillecke |
| SURVEYED BY | GTB |
| Scale: 1"= 50' | Drawn by: GTB 8-26-2000 |

SURVEY NUMBER 015-2000