

NARRATIVE

This survey was done at the request of Karen Owen, on behalf of the Union County Economic Development Corporation. The purpose of this survey is to monument a lot line adjustment with the adjoining owner to the West (Boise Cascade Corporation). I base the location of the exterior of this tract on the monuments of the surveys and partitions shown. The location of the adjusted parcel was as per an agreement between the two parties. I have prepared legal descriptions as required for the process with the Union County Planner for the adjustment of these tracts. I find no unusual conditions on this survey.

REFERENCE MATERIAL

- Survey Number 64-81
- Survey Number 045-1991
- Minor Partition No. 1992-10
- Survey Number 021-1993
- Survey Number 018-1997
- Survey Number 010-1998
- Minor Partition No. 1997-20
- Minor Partition No. 1997-24
- Minor Partition No. 1999-29
- Deed Microfilm No. 97596

BASIS OF BEARING

Forward bearing as published by the U.S.C. and G.S. from Δ COLLEGE to Δ VALLEY Dated 1946.

SCALE: 1"=200'

LEGEND

- ◆ Found 5/8" iron pin with plastic cap marked AP&A set by survey number 64-81
- Found 5/8" iron pin with plastic cap marked AP&A set by major partition plat number 1992-10
- Found 5/8" iron pin with plastic cap marked BGA SURVEY MARKER set by survey number 021-1993
- ◇ Found 5/8" iron pin with plastic cap marked BGA SURVEY MARKER set by survey number 018-1997
- ▲ Found 5/8" iron pin with plastic cap marked BGB SURVEY MARKER set by survey number 010-1998
- △ Found 5/8" iron pin with plastic cap marked BGB SURVEY MARKER set by Minor Partition No. 1997-20
- Found 5/8" iron pin with plastic cap marked BGB SURVEY MARKER set by Minor Partition No. 1997-24
- Found 5/8" iron pin with plastic cap marked BGB SURVEY MARKER set by Minor Partition No. 1999-29
- Set 5/8"x30" iron pin with plastic cap marked "BGB SURVEY MARKER"
- Centerline
- - - Easement line
- (()) Record information of Microfilm No. 97596

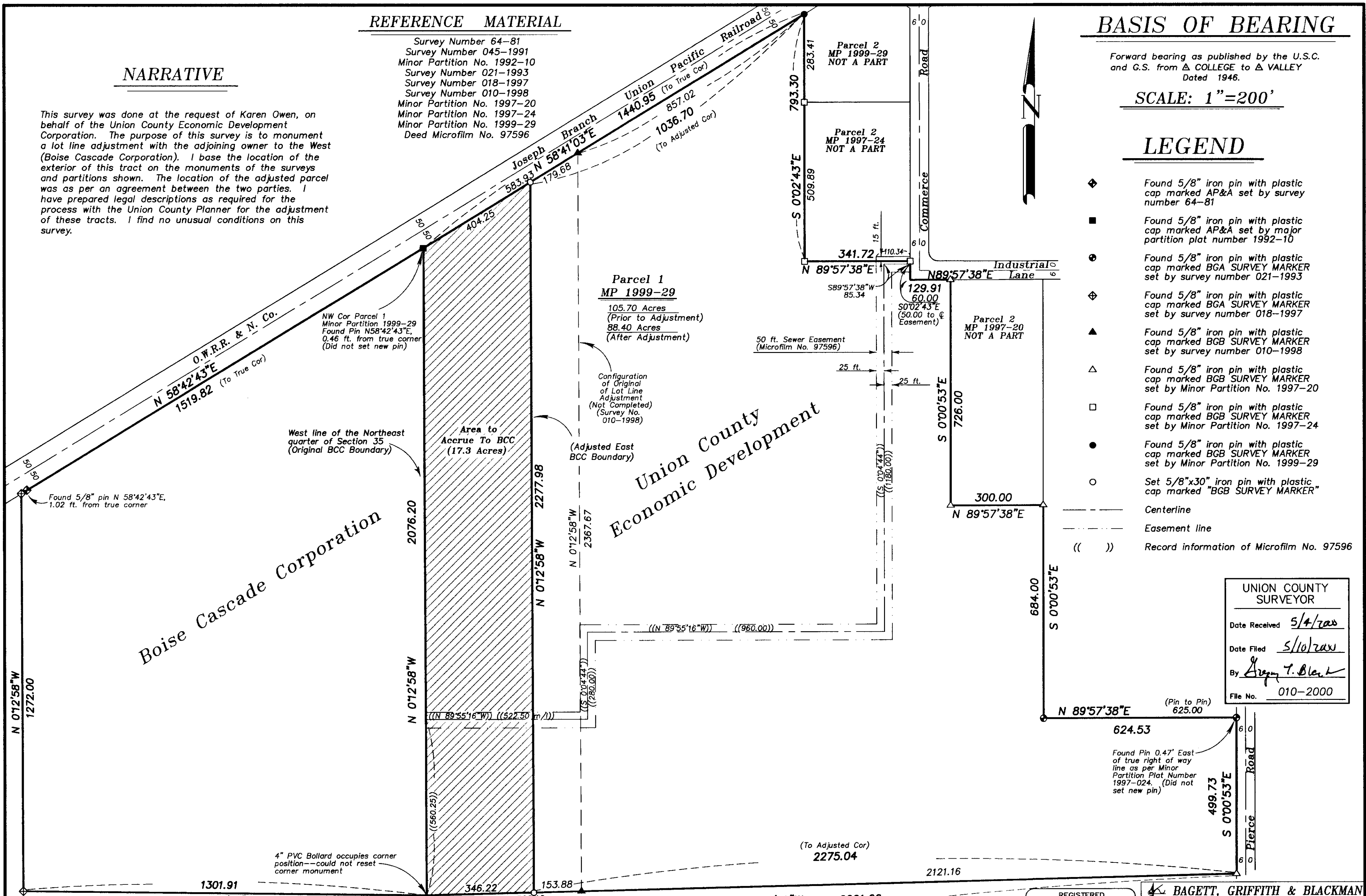

APPROVAL

Approved as a lot line adjustment this 2nd day of May, 2000.

Hanley Jenkins, II
Hanley Jenkins, II Union County Planning Director

REGISTERED PROFESSIONAL LAND SURVEYOR
Rick G. Robinson
RICK G. ROBINSON
2219
OREGON JULY 17, 1986
Renewal Date: Dec. 31, 2000

BAGETT, GRIFFITH & BLACKMAN 2006 Adams Avenue, LaGrande, Oregon		
Map of Survey Adjusted tract situated in the East half of Section 35, Township 2 South, Range 38 East of the Willamette Meridian UNION COUNTY, OREGON		
SURVEYED FOR	Union Co. Economic Development	
SURVEYED BY	R.G.R.	4/2000
Scale: 1" = 200'	Drawn by: R.G.R.	4/2000

UNION COUNTY SURVEYOR
Date Received 5/4/2000
Date Filed 5/10/2000
By *Gregory T. Black*
File No. 010-2000

SURVEY NUMBER 010-2000