

BASIS OF BEARING

Forward bearing as published by the U.S.C. and G.S. from Δ COLLEGE to Δ VALLEY Dated 1946.

SCALE: 1" = 100'

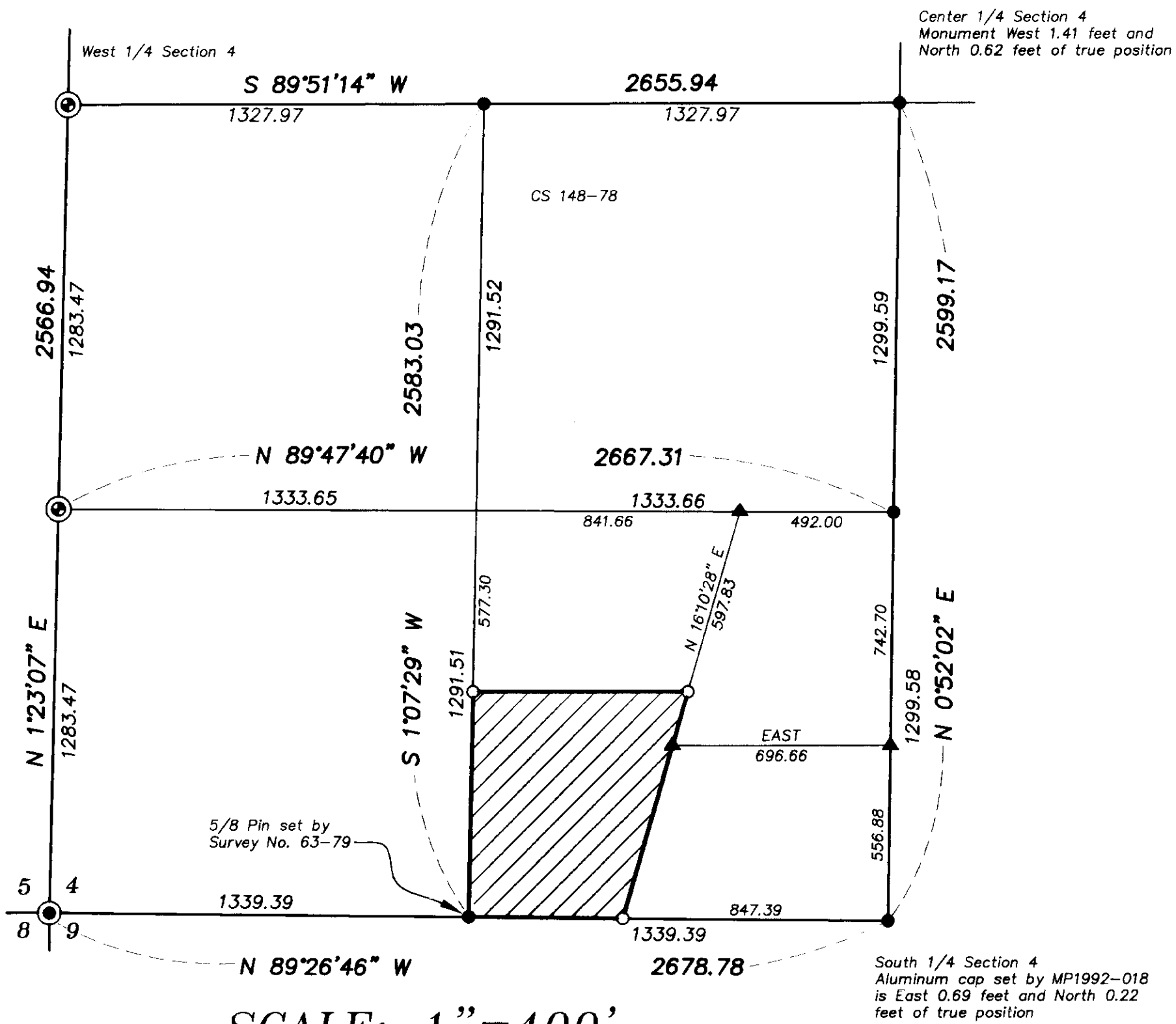

SCALE: 1" = 400'

LEGEND

- Found Brass Cap see Union County Monumentation Records
- Found 5/8 iron pin monument with plastic cap marked BGA SURVEY MARKER set by Survey No. 073-78 and corrected Survey No. 001-90, unless otherwise noted
- ⊙ Found Aluminum Cap monument set by Survey No. 042-83
- ◆ Found 5/8" iron pin with plastic cap marked BGA SURVEY MARKER set by Minor Partition No. 1992-18
- ▲ Found 5/8" iron pin with plastic cap marked BGB SURVEY MARKER set by Survey No. 020-1998
- Set 5/8" x 30" iron pin with yellow plastic cap marked "BGB SURVEY MARKER"
- Existing centerline
- x- Existing fence
- Posted line
- - - Easement

NARRATIVE

This survey was performed at the request of Linda Carter. Ms. Carter wished to monument the boundary of her land and post the North boundary. The South and West lines are located on an aliquot break of Section 4, Township 2 South, Range 38 East of the Willamette Meridian. The East line was determined by Survey No. 020-1998. I accept the location of this line as per said survey. The north line was determined by a record distance call from the SW 1/16 of said Section 4 and a record bearing call of East as per instrument of record Microfilm No. 134759. The fences are away from the true property lines as shown. The physical location of the roads deviate from their respective easements as shown. I find no other problems with this survey.

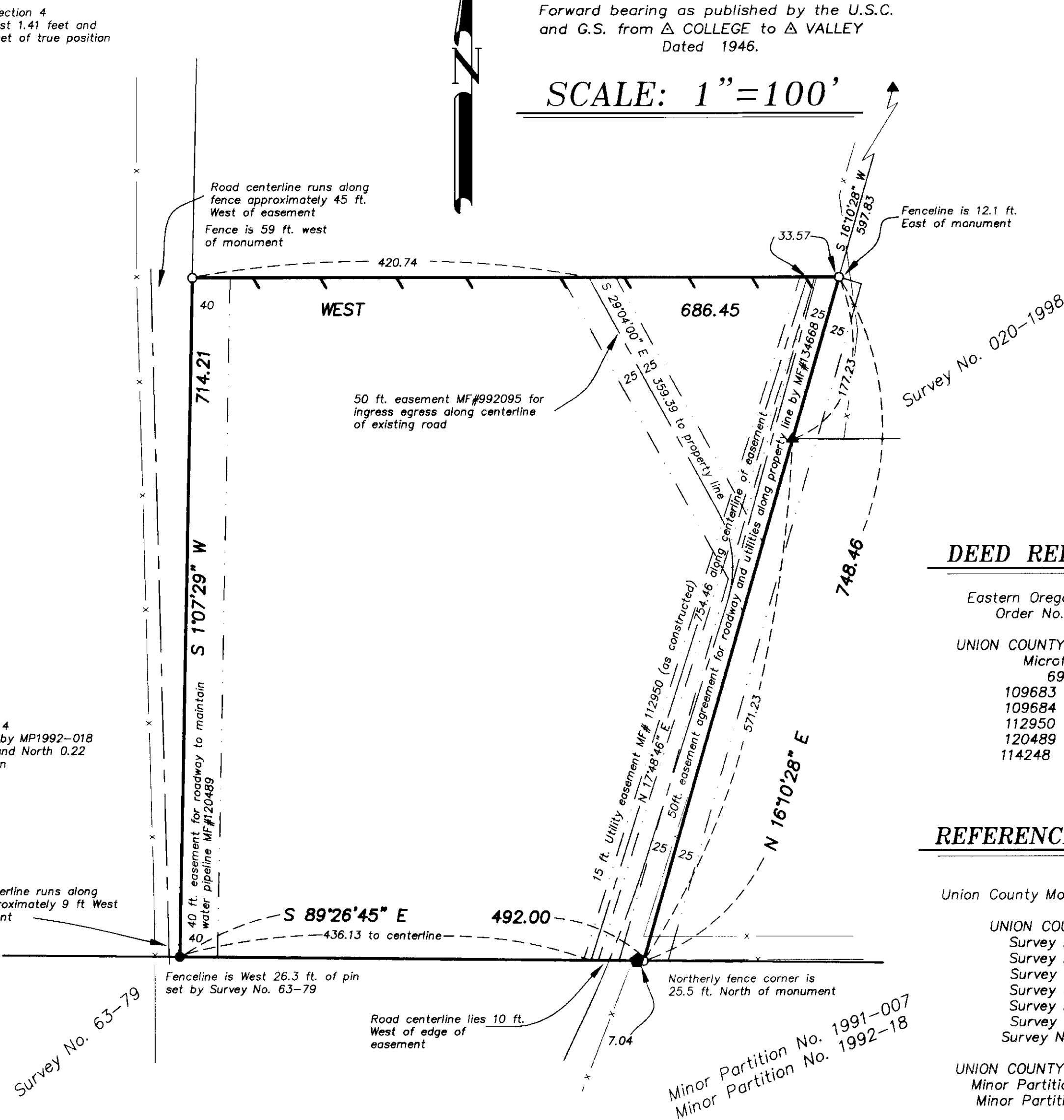

DEED REFERENCES

Eastern Oregon Title Report
Order No. 99-11137

UNION COUNTY DEED RECORDS
Microfilm No. 69058

109683	134688
109684	137556
112950	139463
120489	144298
114248	992095

REFERENCE MATERIAL

Union County Monumentation Records

UNION COUNTY SURVEYS

Survey No. 073-78
Survey No. 074-78
Survey No. 148-78
Survey No. 063-79
Survey No. 042-83
Survey No. 001-90
Survey No. 020-1998

UNION COUNTY MINOR PARTITIONS

Minor Partition No. 1991-007
Minor Partition No. 1992-18

UNION COUNTY SURVEYOR

Date Received 11/30/1999

Date Filed 12/4/99

By [Signature]

File No. 042-1999

REGISTERED PROFESSIONAL LAND SURVEYOR

[Signature]

OREGON JULY 17, 1986

RICK G. ROBINSON 2219

Renewal Date: Dec. 31, 2000

BAGETT, GRIFFITH & BLACKMAN

2006 Adams Avenue, LaGrande, Oregon

Map of Survey

Parcel in a portion of the Southeast 1/4 of the Southwest 1/4 of Section 4, Township 2 South, Range 38 East of the Willamette Meridian

UNION COUNTY, OREGON

SURVEYED FOR	Linda Carter	
SURVEYED BY	R.G.R.	11/99
Scale: 1" = 100'	Drawn by: N.W.V.	11/99

SURVEY NO. 042-1999