

NARRATIVE

This survey was ordered by Doris Denning for the purpose of marking on the ground the exterior corners of Lots 4 and 5 and additional monuments equally dividing the two lots into North and South halves. Existing city monuments are control for this survey, found as noted on the annexed map. Measurements to existing fence lines are depicted relative to survey lines. Set a 5/8" rebar at intersection of 5th and "D" Streets.

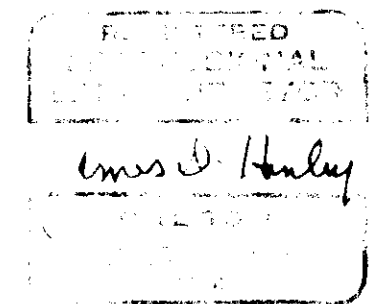

Renews June 30, 1999

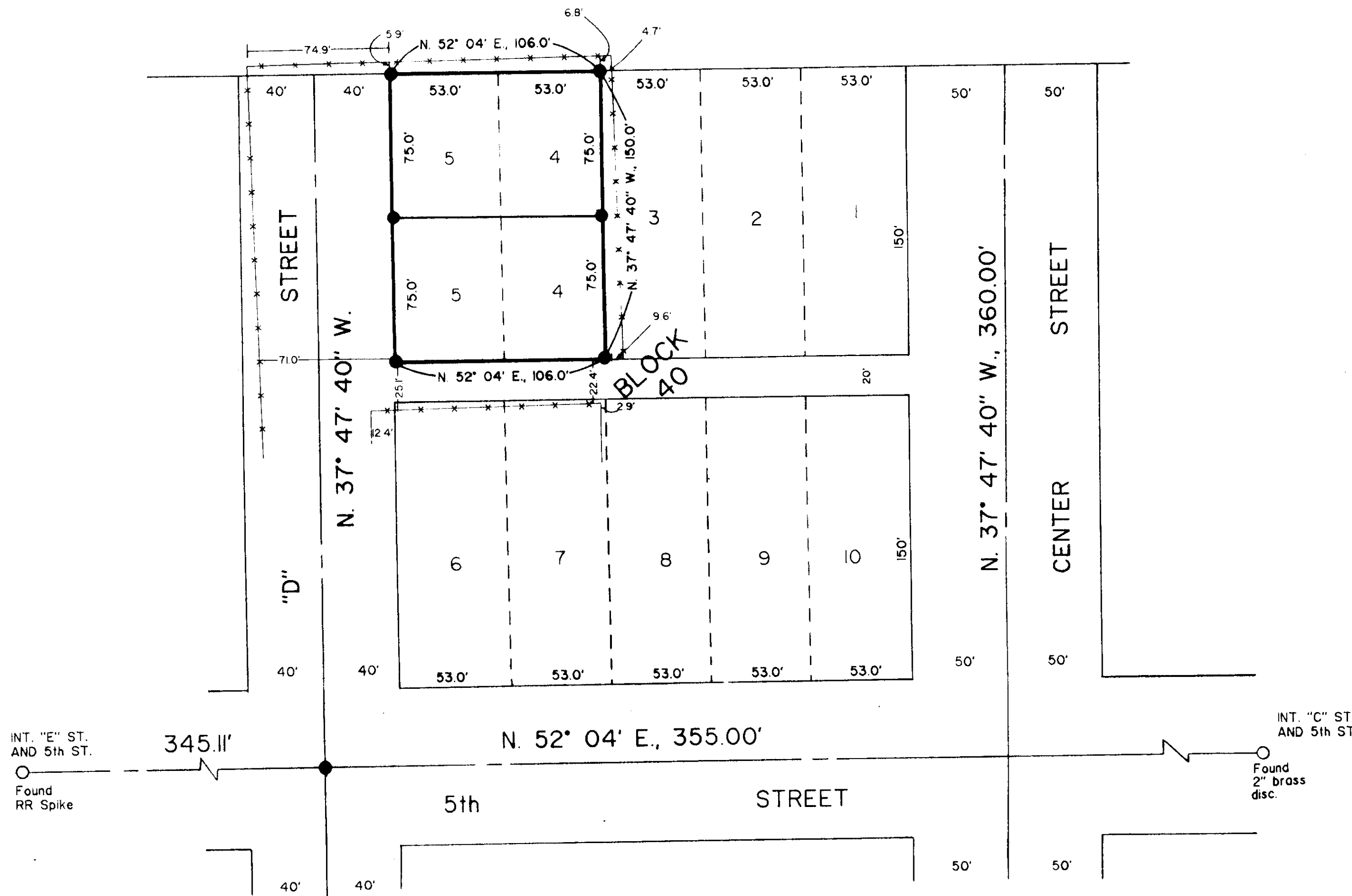

LEGEND

- Set 5/8" x 30" rebar
- Found as noted
- *** Fence

REFERENCES

UNION COUNTY SURVEY NO. 039-1997

MAP OF SURVEY

IN THE NW1/4 NE1/4 Sec. 22, T. 6 S., R. 39 E., W.M.

IN LOTS 4 AND 5, BLOCK 40

NORTH POWDER, OREGON

SCALE: 1" = 50'

Surveyed May 15 - June 18, 1998

HANLEY ENGINEERING
2043 MAIN STREET
BAKER CITY, OREGON

7-16-99

7-17-99

R. Robinson, Deputy

026-1999