

BASIS OF BEARING

West line of Northwest 1/4 of Section 22, being S 0°23'49" E as per Map of Survey 034-1994 as filed in the office of the Union County Surveyor

SCALE: 1" = 500'

REFERENCE MATERIAL

Original GLO Survey Records
Old Book of Survey Page 358
Union County Monumentation Records

Survey Number CS 38-77
Survey Number CS 41-77
Survey Number CS 40-82
Survey Number CS 93-94
Survey Number CS 94-94
Survey Number CS 95-94

Microfilm Number MF#980042

LEGEND

- ⊙ Found 2 1/2" brass cap as per Union County Monumentation Records unless otherwise noted.
- Found 2 1/2" aluminum cap as per Union County Monumentation Records.
- Found 2 1/2" brass cap as per CS 40-82
- Found 5/8" iron pin with yellow plastic cap marked BGA SURVEY MARKER as per CS 33-94
- ⊙ Found 2 1/2" aluminum cap as per CS 44-94
- ⊙ Set 5/8" x 30" iron pin with 2" aluminum cap see Union County Monumentation Records filed separately
- Set 5/8" x 30" iron pin with yellow plastic cap marked BGA SURVEY MARKER (unless otherwise noted)
- () Record GLO bearing and distance
- [] Record bearing and distance of Old Book of Surveys Page 358
- x — Existing fenceline
- ▨ Posted and blazed line

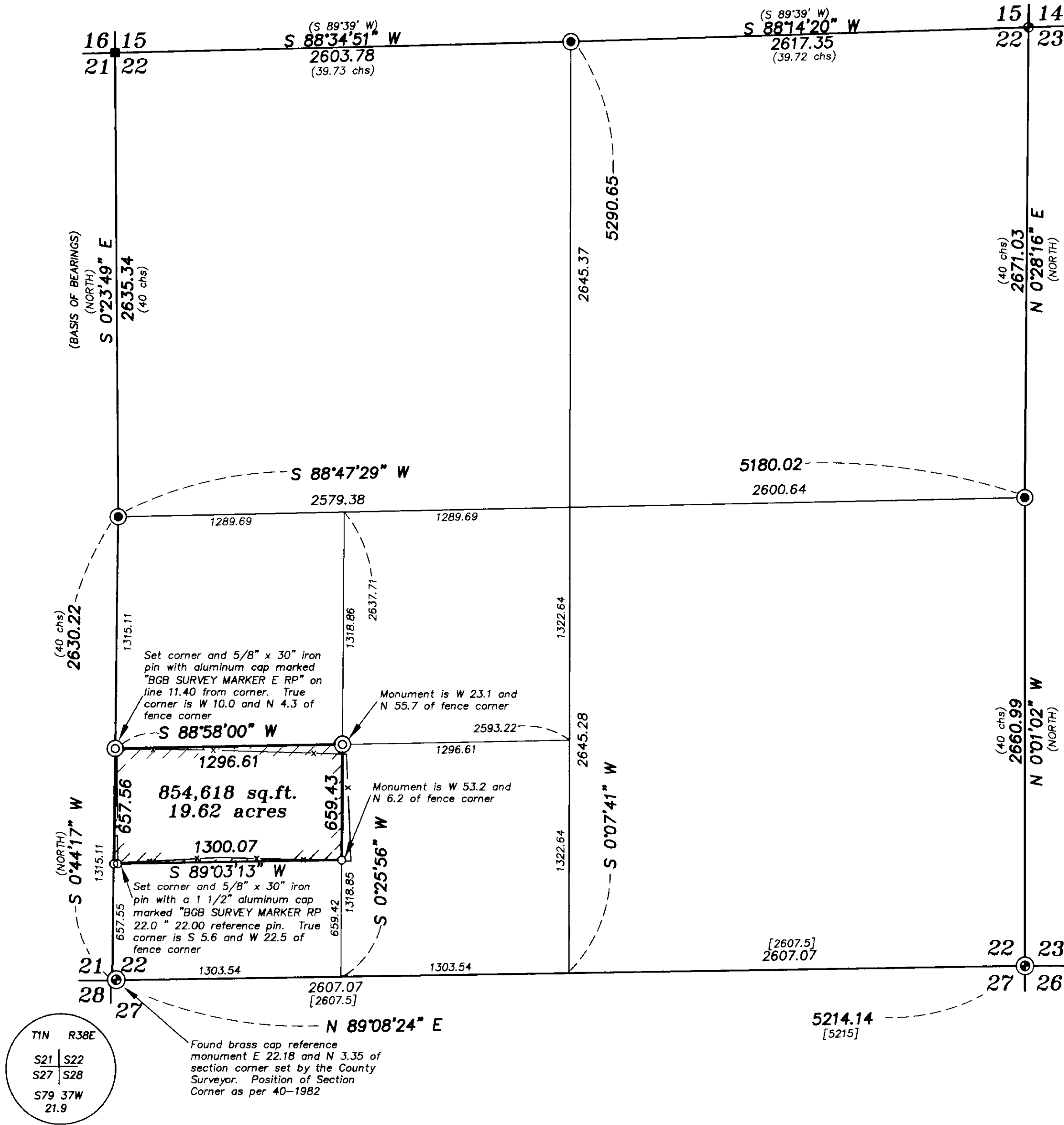

T1N R38E
S21 S22
S27 S28
S79 37W
21.9

Found brass cap reference monument E 22.18 and N 3.35 of section corner set by the County Surveyor. Position of Section Corner as per 40-1982

NARRATIVE

This survey was performed at the request of John Manwell on behalf of BOISE CASCADE CORPORATION. Mr. Manwell wanted to monument the corners of the North 1/2 of the Southwest 1/4 of the Southwest 1/4. He also wanted to blaze and mark the North, South, and East lines of said property. I found the monuments as shown and perform my section break according to standard survey procedure as outlined in the BLM 1977 Manual. I find the existing fences to be away from true lines as shown. I find no other unusual conditions with this survey.

REGISTERED PROFESSIONAL LAND SURVEYOR
Rick G. Robinson
OREGON JULY 17, 1988
RICK G. ROBINSON 2219
Renewal Date: Dec. 31, 2000

UNION COUNTY SURVEYOR
Date Received 5/26/99
Date Filed 7/17/99
By [Signature]
File No. 023-1999

BAGETT, GRIFFITH & BLACKMAN
2006 Adams Avenue, LaGrande, Oregon
Map of Survey
The North 1/2 of the Southwest 1/4 of the Southwest 1/4 of Section 22, Township 1 North, Range 38 East of the Willamette Meridian
UNION COUNTY
SURVEYED FOR BOISE CASCADE CORPORATION
SURVEYED BY R. G. R. 5/99
Scale: 1" = 500' Drawn by: N. W. V. 5/99

SURVEY NO. 023-1999