



LEGEND

- FOUND 5/8 IRON ROD WITH YELLOW PLASTIC CAP MARKED "APA", PER C.S. 10-83
- ⊙ FOUND 3/4 INCH IRON ROD, PER C.S. 41-79
- ⊗ CALCULATED POSITION PER C.S. 41-79
- {XX} RECORD MEASUREMENT PER C.S. 41-79
- {XX} RECORD MEASUREMENT PER "TOWN OF IMBLER"

REFERENCES

- C. S. 10-83
- C. S. 41-79
- UNION COUNTY RECORDS:
"TOWN OF IMBLER"

NARRATIVE

THIS SURVEY WAS PERFORMED AT THE REQUEST OF THE CITY OF IMBLER TO LOCATE A WOODEN FENCE IN RELATION TO THE RIGHT-OF-WAY LINES OF FIFTH STREET AND LONE PINE AVENUE. THE FENCE IN QUESTION IS LOCATED IMMEDIATELY ADJACENT TO THE NORTHWEST CORNER OF THE INTERSECTION OF THE TWO SAID STREETS.

MONUMENTS WERE RECOVERED, PER C. S. 41-79, AT THE CENTERLINE INTERSECTIONS OF LONE PINE AVENUE AND FIFTH AND SIXTH STREETS. THESE CENTERLINE MONUMENTS WERE HELD AS THE BASIS OF BEARING FOR THIS SURVEY.

THE CENTERLINE INTERSECTIONS OF RUCKMAN ROAD (HIGHWAY 82) AND FIFTH AND SIXTH STREETS WERE HELD AT CALCULATED POSITIONS, PER C. S. 41-79, FROM THESE TWO FOUND MONUMENTS. THE BLOCK CORNERS FOR BLOCK 3, TOWN OF IMBLER, WERE ESTABLISHED AT A 40.00 FOOT OFFSET FROM THE CENTERLINE OF RUCKMAN ROAD AND A 30.00 FOOT OFFSET FROM THE CENTERLINES OF LONE PINE AVENUE AND FIFTH AND SIXTH STREETS, PER PLAT OF "TOWN OF IMBLER." THE CENTERLINE OF A SIXTEEN FOOT WIDE, EAST-WEST ALLEY WAS ESTABLISHED AS A LINE BETWEEN THE MIDPOINT OF THE WEST LINE OF BLOCK 3 AND THE MIDPOINT OF THE EAST LINE OF SAME BLOCK.

THE NORTHEAST CORNER OF LOT 13 WAS ESTABLISHED AT THE INTERSECTION OF THE SOUTH LINE OF SAID ALLEY AND THE EAST LINE OF BLOCK 3. THE NORTHWEST AND SOUTHWEST CORNERS OF LOT 18 WERE ESTABLISHED AT PROPORTIONATE DISTANCES, PER PLAT OF "TOWN OF IMBLER," ALONG THE SOUTH LINES OF SAID BLOCK AND ALLEY.

THE EQUIPMENT USED TO PERFORM THIS WORK WAS A LEICA T1610 WITH D11600 DISTANCE INSTRUMENT AND A SOKKIA SDR-33 DATA COLLECTOR.

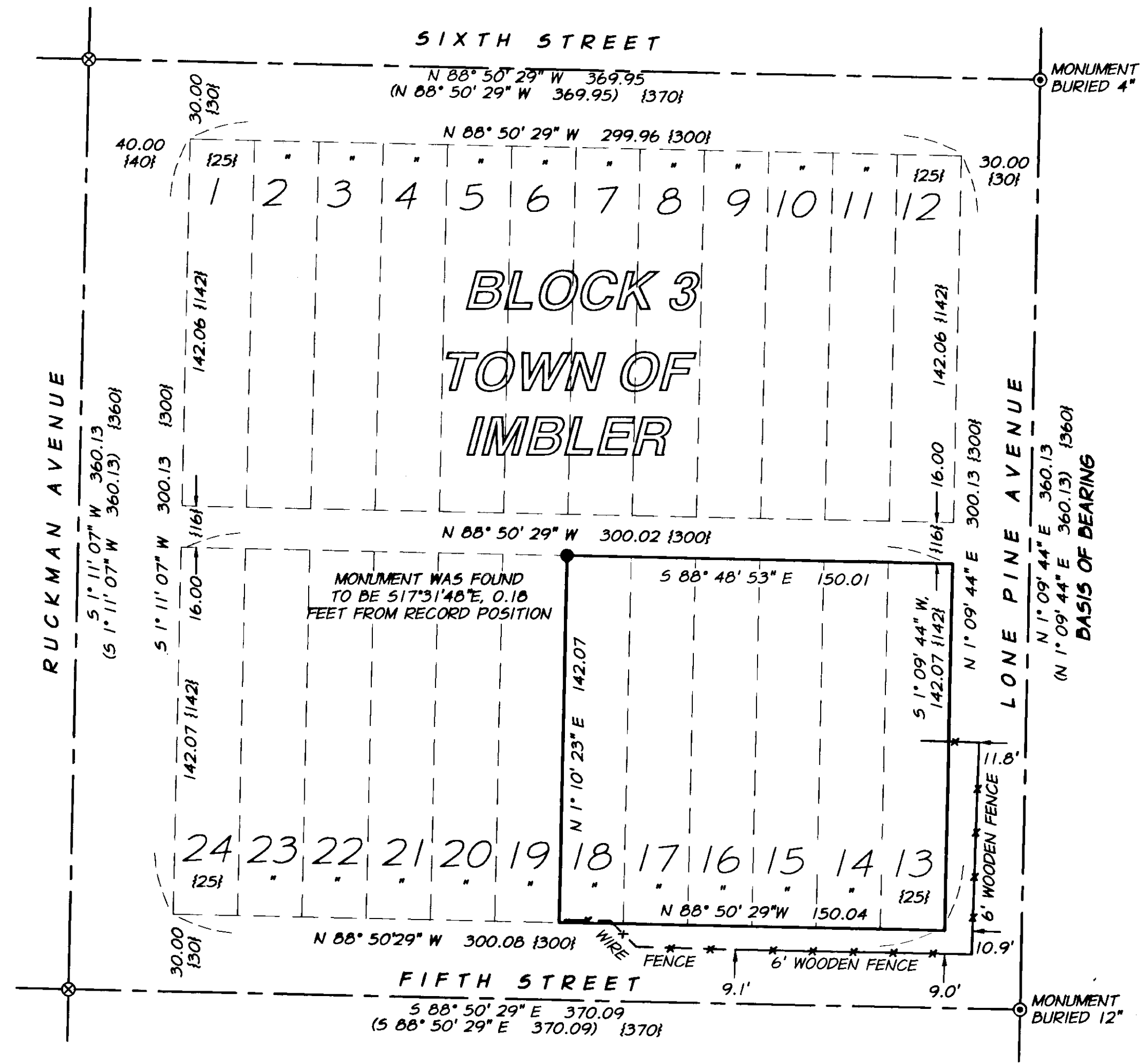

REGISTERED
PROFESSIONAL
LAND SURVEYOR

H. M. [Signature]
OREGON
JAN. 21, 1992
HARMON E. MCLENDON
2537

renews 12/31/00

| | | |
|---|--|---------------------|
| MAP OF SURVEY, LOTS 13, 14, 15, 16, 17 & 18, BLOCK 3, THE TOWN OF IMBLER NW 1/4, SE 1/4, SEC. 20, T. 1 S., R. 39 E., W.M. IMBLER, UNION COUNTY, OREGON | | |
| CITY OF IMBLER | | |
| SCALE: 1" = 40' | ENGINEERING - SURVEYING - MATERIALS TESTING LA GRANDE, OR. WALLA WALLA, WA. BAKER CITY, OR. | SHEET 1/1 |
| DATE: DEC 1998 | | |
| JOB NO. 882-21 | | |