



BASIS OF BEARING

The South line of the Southwest quarter of the Southwest quarter of Section 29, Township 2 North, Range 39 East of the Willamette Meridian being South 87°24'19" West, as per Union County Survey Number 001-1981

SCALE: 1"=300'

REFERENCE MATERIAL

Survey Number 007-1970
Survey Number 023-1980
Survey Number 001-1981

NARRATIVE

This survey was done at the request of the Union County Surveyor. The monument of the 1/4 corner common to Sections 32 and 29 was obliterated by a landowner creating a road. I performed a survey between the shown monuments and found them to fit record bearing and distance of County Survey 001-81. Therefore I reestablish the position of said 1/4 by record bearing and distance.

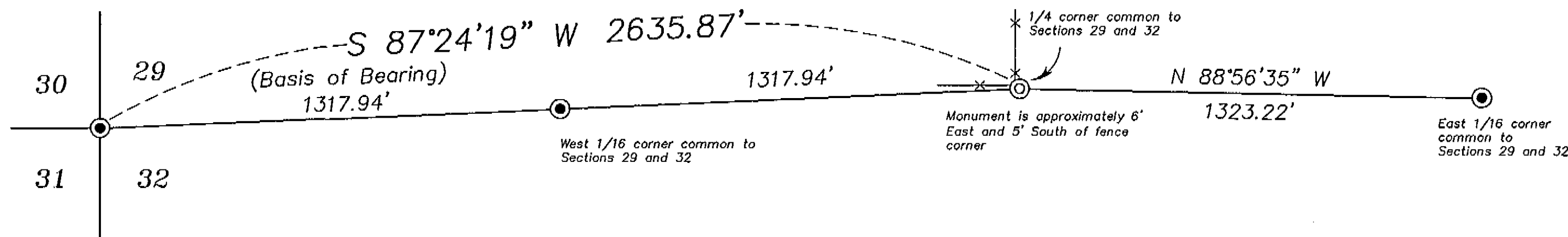

REGISTERED
PROFESSIONAL
LAND SURVEYOR

Rick G. Robinson

OREGON
JULY 13, 1985
RICK G. ROBINSON
2219

Renewal Date: Dec. 31, 2000

LEGEND

- Found 1" pipe with brass cap set by Survey Number 001-1981
- ⊙ Set 2 1/2" x 36" aluminum monument at record bearing and distance of survey number 001-1981
- x- Existing Fence

UNION COUNTY
SURVEYOR

Date Received 12/17/98

Date Filed 12/18/98

By *Steve T. Blawie*

File No. 050-1998

BAGETT, GRIFFITH & BLACKMAN
2006 Adams Avenue, LaGrande, Oregon
Map of Survey

Remonumentation by survey of the 1/4 corner common to Sections 29 and 32, Township 2 North, Range 39 East of the Willamette Meridian

UNION COUNTY, OREGON

SURVEYED FOR	Union County Surveyor	
SURVEYED BY	R. G. R.	12/98
Scale: 1" = 300'	Drawn by: N. W. V.	12/98

County Survey No. 050-1998