

REFERENCE MATERIAL

Union County monumentation records
 Survey Number 37-74
 Survey Number 64-80

DEED REFERENCES

Deed Volume 142 Page 673
 Microfilm Number 81639
 Microfilm Number 136614
 Microfilm Number 138984
 Microfilm Number 139504
 Microfilm Number 150382
 Microfilm Number 150383

BASIS OF BEARING

The North line of the Southeast quarter of Section 34, Township 1 South, Range 38 East of the Willamette Meridian being East as per Union County Survey Number 37-74

SCALE: 1"=50'

LEGEND

- Position of East 1/4 Corner of Section 34 established from references as per Union County monumentation records
- Found 5/8" iron pin (unless otherwise described) set by survey number 37-74
- Set 5/8"x30" iron pin with plastic cap marked "BGB SURVEY MARKER"
- () Record information of survey number 37-74
- Original Ownership line
- x-x-x- Existing fence line
- - - Centerline of road

NARRATIVE

This survey was done at the request of Michael Peterkin. The purpose of this survey is to monument a lot line adjustment between the Waibel and Partney ownerships. Mr. Peterkin represents the Partneys in the resolution of this adjustment. In May of 1997, at the request of Mr. Partney, I found the monuments set by survey number 37-74. Upon finding the pins, the owners became aware of the encroachment of the existing fences and buildings. An agreement was made to adjust the common boundary as depicted on this survey. I have also prepared legal descriptions for the transfer of land between the two ownerships. I find no other unusual conditions on this survey.

REGISTERED
**PROFESSIONAL
 LAND SURVEYOR**
Rick G. Robinson
 OREGON
 JULY 17, 1966
RICK G. ROBINSON
 2219
 Renewal Date: Dec. 31, 2000

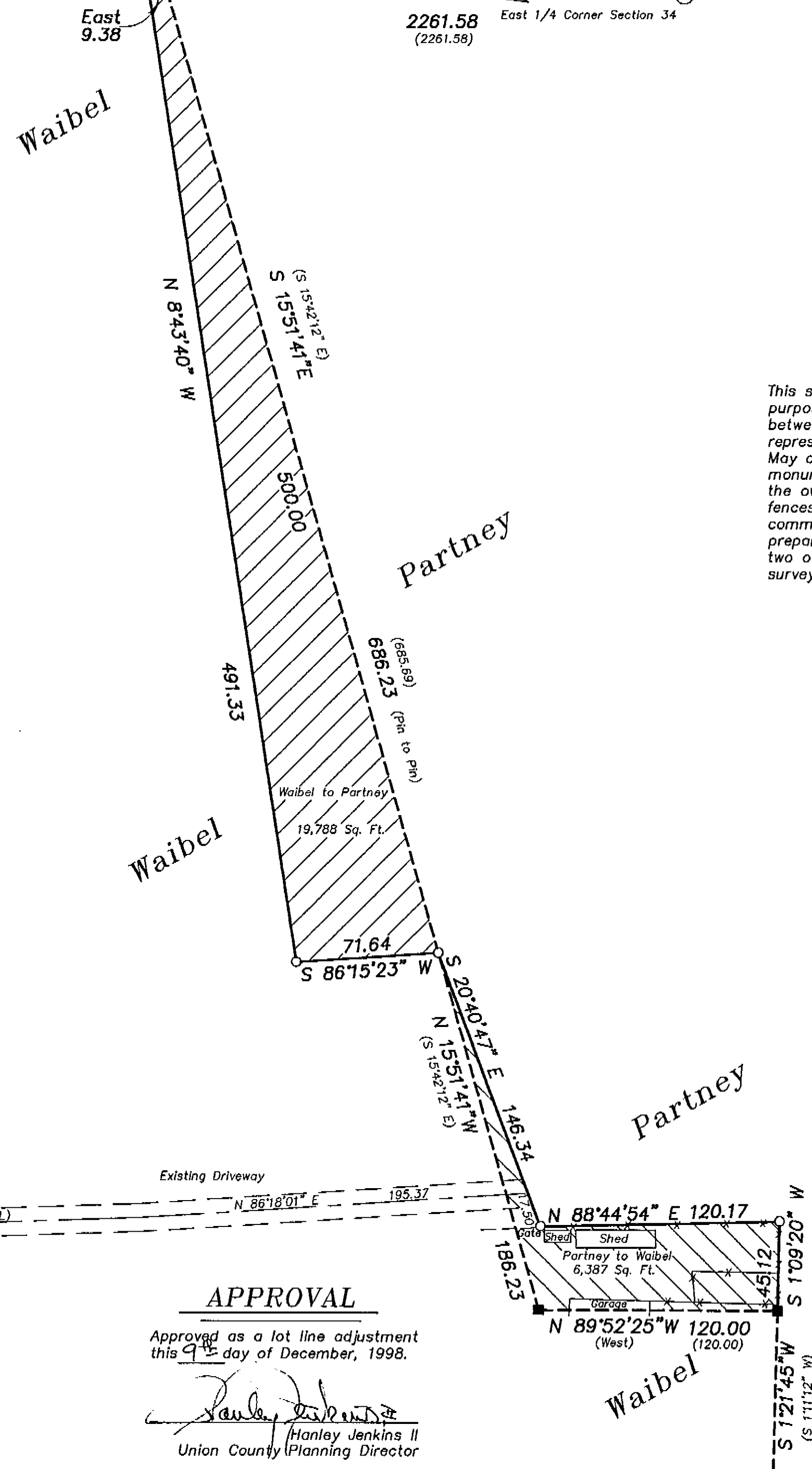
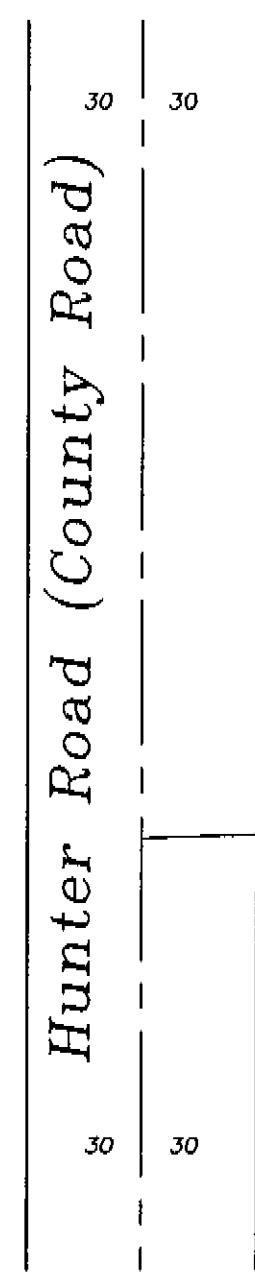

APPROVAL

Approved as a lot line adjustment this 9th day of December, 1998.
Paula Jenkins II
 Hanley Jenkins II
 Union County Planning Director

UNION COUNTY SURVEYOR
 Date Received 12/14/98
 Date Filed 12/15/98
 By *Gregory T. Shuman*
 File No. 047-1998

BAGETT, GRIFFITH & BLACKMAN
 2006 Adams Avenue, LaGrande, Oregon
 Map of Survey
 Lot Line Adjustment of tracts located in the Southeast quarter of Section 34, Township 1 South, Range 38 East of the Willamette Meridian UNION COUNTY, OREGON

SURVEYED FOR	Michael Peterkin
SURVEYED BY	R.G.R. 11/98
Scale: 1" = 50'	Drawn by: R.G.R. 12/98

SURVEY NUMBER 047-1998