

Basis of Bearing

COUNTY SURVEY #43-84 ESTABLISHING THE LINE FROM THE SOUTHWEST CORNER OF SECTION 11 TO THE SOUTHEAST CORNER OF SECTION 12 AS N89°41'40"E

Survey of a Parcel in

Located in the N 1/2 of the NW 1/4 in Section 11,
Township 3 South, Range 38 East in the Willamette
Meridian located in Union County, Oregon

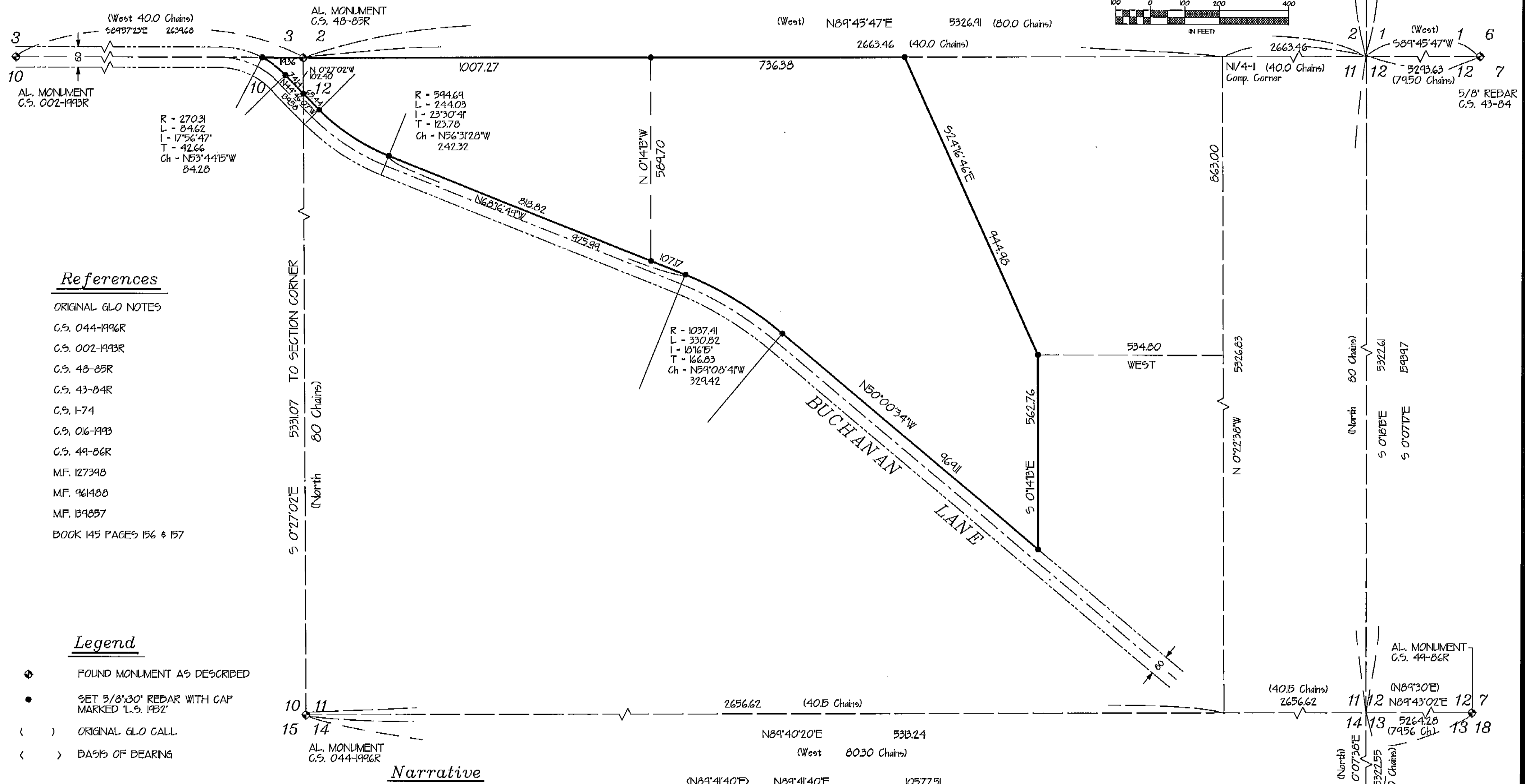
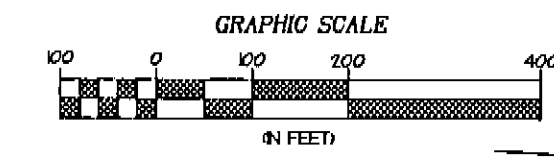

References

- ORIGINAL G.L.O. NOTES
 C.S. 044-1996R
 C.S. 002-1993R
 C.S. 48-85R
 C.S. 43-84R
 C.S. 1-74
 C.S. 016-1993
 C.S. 49-86R
 M.F. 127398
 M.F. 961488
 M.F. 139857
 BOOK 145 PAGES 156 & 157

Legend

- ◆ FOUND MONUMENT AS DESCRIBED
- SET 5/8"Ø 30' REDAR WITH CAP MARKED "L.S. 1992"
- () ORIGINAL G.L.O. CALL
- < > BASIS OF BEARING

Narrative

THIS SURVEY WAS DONE AT THE REQUEST OF BRUCE AND CATHERINE PARKS FOR THE PURPOSE OF ESTABLISHING THE BOUNDARY TO THAT PROPERTY SHOWN. I HAD DONE A SURVEY (C.S. 43-84) EARLIER IN THIS AREA AND USED THE EVIDENCE FOUND FOR THE PURPOSE OF THIS SURVEY. AFTER REVISITING THE AREA I FOUND THAT SOME OF THE MONUMENTS HAD BEEN REPLACED BY THE COUNTY SURVEYOR WITH A MORE SUBSTANTIAL MONUMENT. THE SURVEY WAS DONE WITH VERY LITTLE DIFFERENCE FROM THE EARLIER SURVEY. TO ESTABLISH THE EAST LINE I USED THE DEED CALLS AS SHOWN TO LOCATE THE MOST EASTERLY MONUMENT WHICH IS LOCATED IN A FIELD. THE SURVEY WAS COMPLETED WITH NO FURTHER COMPLICATIONS AND THE MONUMENTS WERE SET AS SHOWN ON THIS SURVEY.

NOTE: THE ROAD DEDICATION WAS ESTABLISHED BY CENTERING THE ROAD AS CONSTRUCTED IN THE CENTER OF THE RIGHT-OF-WAY.

REGISTERED PROFESSIONAL LAND SURVEYOR
 Norman J. Paullus Jr.
 OREGON
 July 7, 1981
 Norman J. Paullus Jr.
 1952
 Expires December 31, 1998

UNION COUNTY SURVEYOR
 Date Received 7/20/98
 Filed 7/24/98
 By [Signature]
 File No. 024-1998

DRAWN BY: NORM PAULLUS JR.	DATE: MAY 22, 1998
CHECKED BY: N.J.P.	DRAWING NO:
JOB NO:	SHEET: 1 OF 1

NO.	DATE	DESCRIPTION	BY

Survey Number 024-1998