

Township 6 South
1/4 Corner

13 18

Range 38 East
GILMISON Road
Range 38 West



SCALE: 1"=200'

BASIS OF BEARING

Solar observations taken at a point 1623.29 feet North and 22.32 West of the East 1/4 corner of Sections 13 and 18, Township 6 South, Range 38 East of the Willamette Meridian.

LEGEND

- Set 5/8 Iron pin with plastic cap marked BGB SURVEY MARKER.
- Found 2 1/2 x 30° aluminum monument set by Survey No. 011-1998.
- x— Existing fence line
- w— Existing water pipeline

REFERENCE MATERIAL

County Survey No. 011-98.
G.L.O. notes

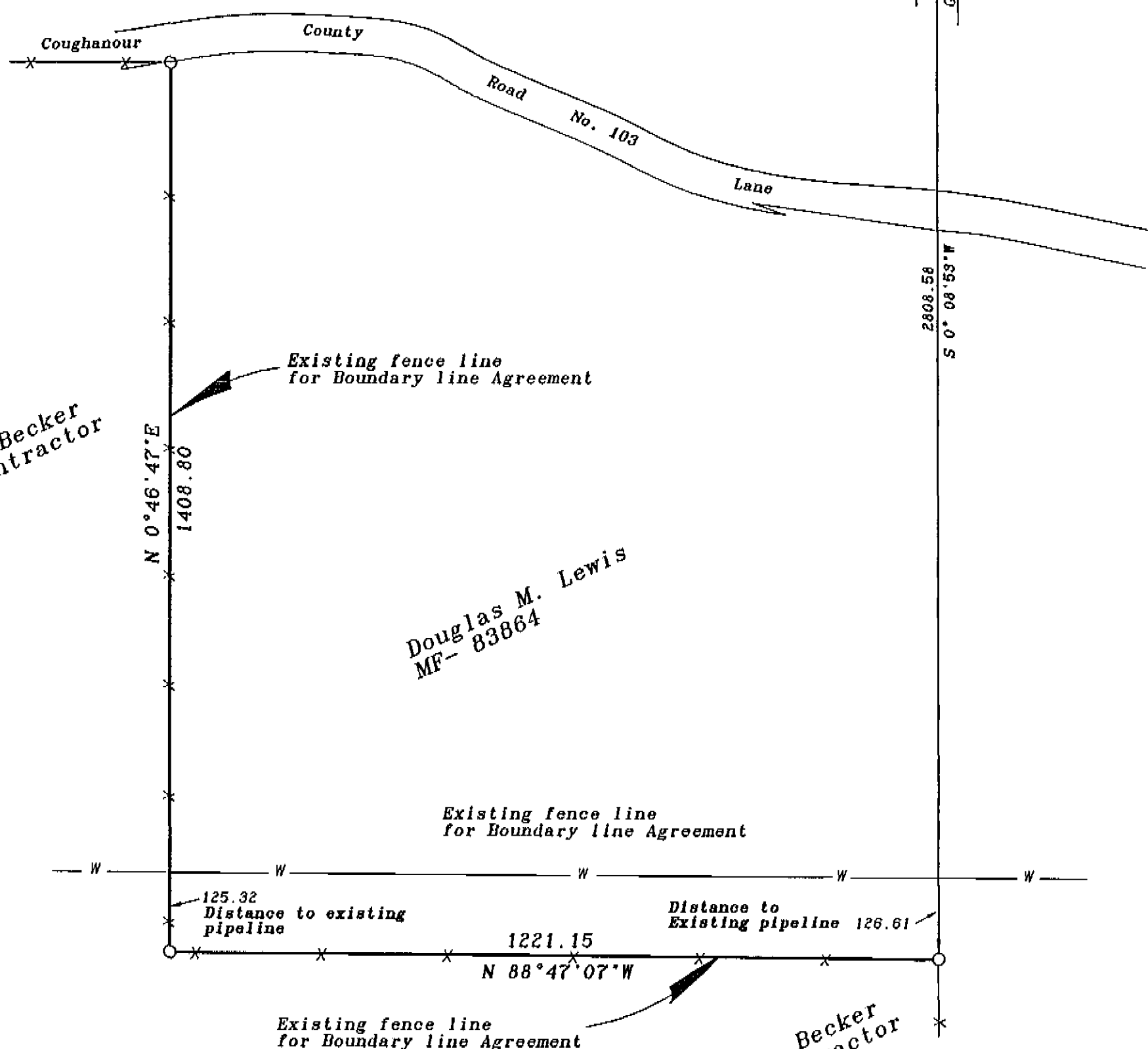

Michael A. Becker
General Contractor
MF-975928

Douglas M. Lewis
MF- 83864

Michael A. Becker
General Contractor
MF-975928

NARRATIVE

This survey was ordered by Douglas Lewis for the purpose of documenting a boundary line agreement along and existing fence line, between Mr. Lewis and Michael Becker. I was instructed to set monuments in the fence corners for the purpose of defining the direction as well as the limits of the agreement. I set a monument at the end of the fence line at Coughanour Lane. This monument is intended to define the direction but not necessarily the true intersection of the centerline of the road. The next monument is set in an existing fence corner and is intended to become the true corner of both parcels at this point. I then set an additional monument in the fence corner East of the previous point, and this is intended to be the monument defining the direction of the south agreement but does not define the true intersection of the East line of Section 13 or Section 24 as the case may be. I found the monument marking the 1/4 corner between Sections 13 and 18 as set by Union County Survey Number 011-1998, and made my tie to the boundary line agreement corner as shown. This survey is to serve as a visual aid in the description of the agreement. I find no other problems with this survey.

UNION COUNTY SURVEYOR

Date Received 4-18-98

Date Filed 4-20-98

By R. ROBINSON, DEPUTY

File No. 012-1998

REGISTERED PROFESSIONAL LAND SURVEYOR

Gregory T. Blackman

OREGON JULY 13, 1973

GREGORY T. BLACKMAN

991

Renewal Date: Dec. 31, 1999

BAGETT, GRIFFITH & BLACKMAN
2006 Adams Avenue, LaGrande, Oregon
Map of Survey

Lot Line Adjustment
Situated in the Southeast 1/4 of
Section 13, Township 6 South Range 38 East
of the Willamette Meridian.

SURVEYED FOR	Doug Lewis
SURVEYED BY	GTB
Scale: 1" = 100'	Drawn by: GTB
	4-5-1998

SURVEY NO. 012-1998