

BASIS OF BEARING

Forward bearing as published by the U.S.C. and G.S. from Δ COLLEGE to Δ VALLEY Dated 1946.

SCALE: 1" = 200'

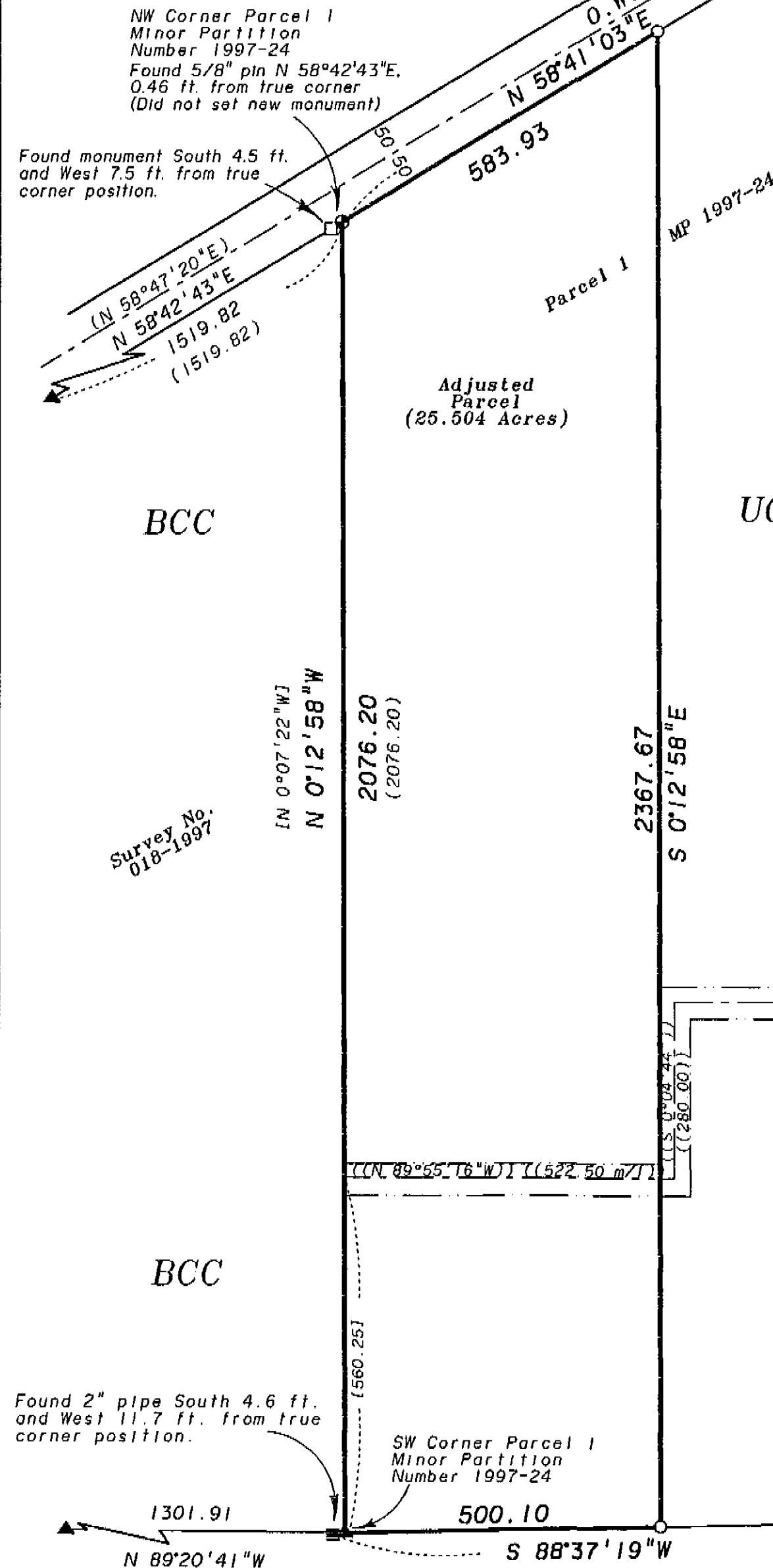

Curve Data
 Δ = 154°35'05"
 R = 70.00'
 L = 188.86'
 T = 310.42'
 L.C. = 136.57'
 S 12°37'29"W

LEGEND

- Found 2" iron pipe in concrete set by survey number 031-1991 (dated September 1965)
- Found concrete monument set by survey number 031-1991 (dated September 1965)
- Found 5/8" iron pin with plastic cap marked "APA" set by survey number 045-1991
- ⊙ Found 5/8" iron pin with plastic cap marked "APA" set by Major Partition Number 1992-10
- ▲ Found 5/8" iron pin with plastic cap marked "BGB SURVEY MARKER" set by survey number 018-1997
- △ Found 5/8" iron pin with plastic cap marked "BGB SURVEY MARKER" set by Minor Partition Number 1997-20
- ◆ Found 5/8" iron pin with plastic cap marked "BGB SURVEY MARKER" set by Minor Partition Number 1997-24
- Set 5/8"x30" iron pin with plastic cap marked "BGB SURVEY MARKER"
- () Record information of deed Volume 151 Page 2
- [] Record information of survey number 043-1992
- (()) Record information of Microfilm No. 97956
- Centerline
- - - Easement line

REFERENCE MATERIAL

- Survey Number 77-80
 Survey Number 64-81
 Survey Number 031-1991
 Survey Number 043-1992
 Survey Number 018-1997
 Major Partition Number 1992-10
 Minor Partition Number 1997-20
 Minor Partition Number 1997-24
- DEED REFERENCES**
 Volume 94 Page 101
 Volume 100 Page 282
 Volume 112 Page 631
 Volume 151 Page 2
 Volume 151 Page 3
 Volume 151 Page 5
 Volume 152 Page 28
 Volume 153 Page 245
 Volume 159 Page 679
 Microfilm Number 97596

NARRATIVE

This survey was done at the request of Mark Davidson, Secretary for the Union County Economic Development Corporation. The purpose of this survey is to monument a lot line adjustment with the adjoining owner to the West (Boise Cascade Corporation). I base the location of the exterior of this tract on the monuments of the surveys and partitions shown. Mr. Davidson requested the adjusted common boundary be 500 feet East and parallel with the existing common boundary. The courses along the North and South lines of the adjusted tract do not measure exactly 500 feet because of the skew of the line. I have prepared a legal description for the transfer of this tract. I find no unusual conditions on this survey.

REGISTERED
**PROFESSIONAL
 LAND SURVEYOR**
Rick G. Robinson
 OREGON
 JULY 17, 1988
RICK G. ROBINSON
 2219
 Renewal Date: Dec. 31, 1998

**UNION COUNTY
 SURVEYOR**
 Date Received 4-8-98
 Date Filed 4/11/98
 By *Mary T. Black*
 File No. 010-1998

BAGETT, GRIFFITH & BLACKMAN
 2006 Adams Avenue, LaGrande, Oregon
 Map of Survey
 The West 500 feet of Parcel 1, Minor Partition 1997-24 situated in the East half of Section 35, Township 2 South, Range 38 East of the Willamette Meridian.
 UNION COUNTY, OREGON

SURVEYED FOR	Union Co. Economic Development
SURVEYED BY	R.G.R. 4-98
Scale: 1" = 200'	Drawn by: R.G.R. 4-98

Survey Number 010-1998