

SURVEY NARRATIVE

THE PURPOSE OF THIS SURVEY WAS TO ESTABLISH PROPERTY CORNERS ON TAX LOT 600, MAP No. 35-40-15CC, ESTABLISHED CENTERLINE OF MILLS-HAEFER ROAD USING MONUMENT FOUND AT SOUTHEAST CORNER AND SOUTHWEST CORNER SECTION 15. ESTABLISHED WEST LINE AT RECORD DEED DISTANCE FROM SOUTHWEST SECTION CORNER AND PERPENDICULAR TO SECTION LINE. ESTABLISHED NORTHWEST CORNER AT RECORD DEED DISTANCE FROM SECTION LINE. EAST LINE WAS DESCRIBED AS CENTER OF A DITCH. SET PIN ON NORTH LINE PARALLEL TO SECTION LINE AND 10 FEET AWAY FROM DITCH CENTERLINE. SET PIN AT SOUTHEAST CORNER ON PROJECTION OF DITCH CENTERLINE AND NORTHERLY RIGHT-OF-WAY OF MILLS-HAEFER ROAD. ADJACENT PROPERTY DEEDS WERE COMPARED TO DEED FOR TAX LOT 600 FOR GAPS OR OVERLAPS.

MAP OF SURVEY
FOR
DENNIS STOCKER
IN THE NW 1/4, SEC. 22 AND
THE SE 1/4 & SW 1/4, SEC. 15
T3S, R40E, WM
MARCH, 1997

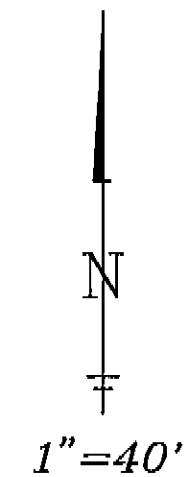

DETAIL 1 (NO SCALE)

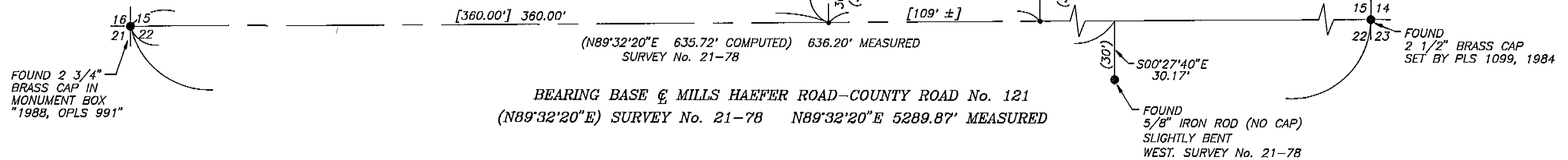
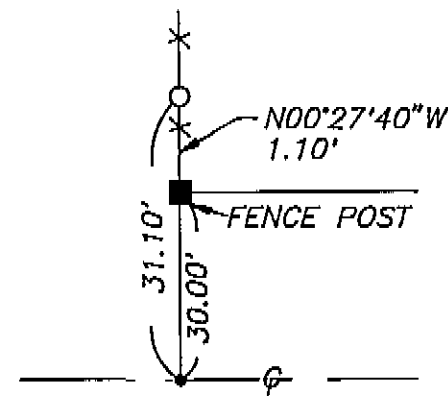

LEGEND

- MONUMENT FOUND AS NOTED
- MONUMENT SET, 5/8" X 30" IRON ROD W/ YELLOW PLASTIC CAP "LS 1103"
- COMPUTED POINT
- * * FENCE
- [] RECORD DEED DATA DOC. No. 961751, RCPT. No. 114263
- () RECORD DATA AS PER SURVEY No. 21-78

| | |
|--------------------------|---------------------|
| UNION COUNTY SURVEYOR | |
| Date Received | 3-28-97 |
| Date Filed | 3-28-97 |
| By | R. Robinson, Deputy |
| File No. | 010-1997 |

| |
|---|
| REGISTERED PROFESSIONAL LAND SURVEYOR |
| <i>David S. Swanson</i> |
| OREGON JULY 22, 1977 DAVID S. SWANSON 1103 |
| RENEWAL DATE: 6-30-98 |

PREPARED BY: SWANSON LAND SURVEYING
21 CENTENNIAL LOOP, SUITE D
EUGENE, OREGON 97401