

NOTE:
Pin set for alignment and is not intended to be on the county road right of way

BASIS OF BEARING

Solar observation taken at a point 1170 feet North and 287 feet East of the Southeast corner of Section 18, Township 1 North, Range 40 East of the Willamette Meridian.

SCALE: 1" = 200'

LEGEND

- Found 2 1/2" aluminum monument as per Union County Monumentation records (set by survey number 025-1996)
- Set 5/8"x30" Iron pin with plastic cap marked "BGB SURVEY MARKER"
- () Record bearing and distance of deed microfilm number 152868
- Centerline

REFERENCE MATERIAL

- Union County Monumentation Records
Survey Number 025-1996
Survey Number 034-1996
- DEED REFERENCES
- Deed Volume 46 Page 109
 - Deed Volume 98 Page 574
 - Deed Volume 98 Page 577
 - Deed Volume 100 Page 240
 - Deed Microfilm Number 119846
 - Deed Microfilm Number 152868

NARRATIVE

This survey was done at the request of Steve Gurnsey on behalf of Boise Cascade Corporation. The purpose of this survey is to monument the North, East and a portion of the South boundary of the tract of land described in deed microfilm number 152868. I place the exterior of this tract at record bearing and distance of that deed. The description of this tract covers the area from the monumented line, West to the Indian Creek County Road. The road right of way was not monumented on this survey, as Boise Cascade Corporation owns additional land West of the road. I set a reference pin along the North line of the tract for alignment only. The monument is not intended to be on the Easterly right of way line of the county road. I find no other unusual conditions on this survey.

REGISTERED
PROFESSIONAL
LAND SURVEYOR

Gregory T. Blackman

OREGON
JULY 13, 1973
GREGORY T. BLACKMAN
991

Renewal Date: Dec. 31, 1997

UNION COUNTY
SURVEYOR

Date Received 12-18-96

Date Filed 12-18-96

By R. ROBINSON, DEPUTY

File No. 049-1996

BAGETT, GRIFFITH & BLACKMAN
2006 Adams Avenue, LaGrande, Oregon

Map of Survey
North, East and South lines of a tract situated in the SE 1/4 of Section 12, the NE 1/4 of Section 13, T1S R39E, and in the NW 1/4 of Section 18, T1S R40E, Willamette Meridian, UNION COUNTY, OREGON

SURVEYED FOR	Boise Cascade Corporation	
SURVEYED BY	G.T.B.	11-96
Scale: 1" = 200'	Drawn by: R.G.R.	12-96

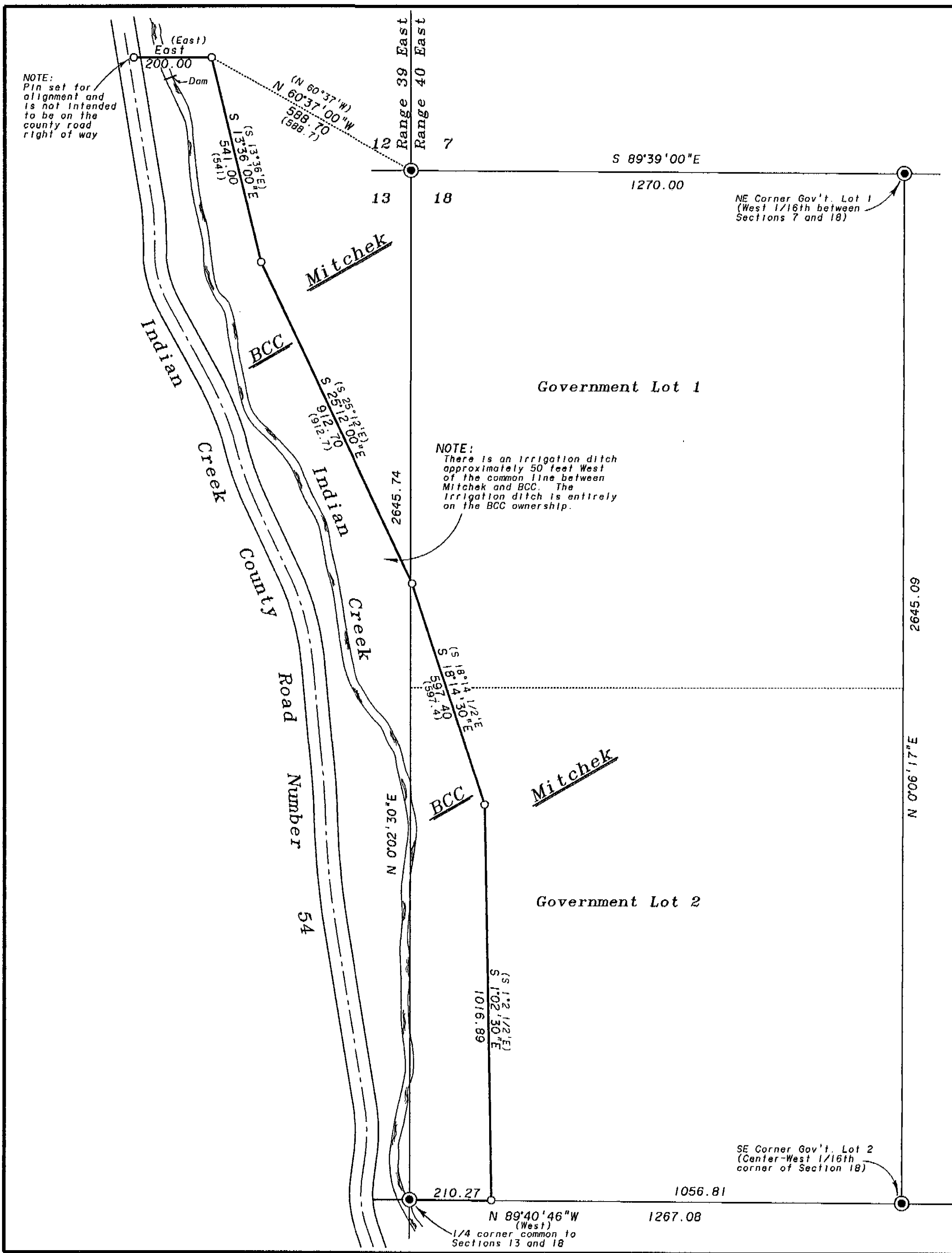

SURVEY NUMBER 049-1996