

DTD	6/1995
Calculated	Date
DTD	6/1995
Drawn	Date
JAC	6/1995
Checked	Date

REVISIONS

REGISTERED  
PROFESSIONAL  
LAND SURVEYOR

*Douglas T. Davis*

OREGON  
JANUARY 17, 1985  
DOUGLAS T. DAVIS  
2690

EXPIRATION DATE: 12/31/95

MONUMENTATION SURVEY

WALLOWA LAKE HIGHWAY NO. 82  
MINAM RIVER ROAD - MINAM SECTION  
SEC. 1, T.1N., R.40E., SEC. 6 & 7, T.1N., R.41E., AND  
SEC. 29, 30 & 31, T.2N., R.41E., W.M.  
UNION & WALLOWA COUNTIES, OREGON

FOR: OREGON STATE DEPARTMENT OF TRANSPORTATION - HIGHWAY DIVISION

**otak**  
Incorporated

surveyors  
engineers  
planners

17355 S.W. BOONES FERRY ROAD  
LAKE OSWEGO, OREGON 97035  
(503)635-3618 FAX (503)635-5395

1 OF 7  
Sheet No.

L5709.S00  
Project No.

UNION COUNTY  
SURVEYOR

Date Received 11-1-95  
Date Filed 11-28-95  
By R. ROBINSON, DEPUTY  
File No. 047-1995

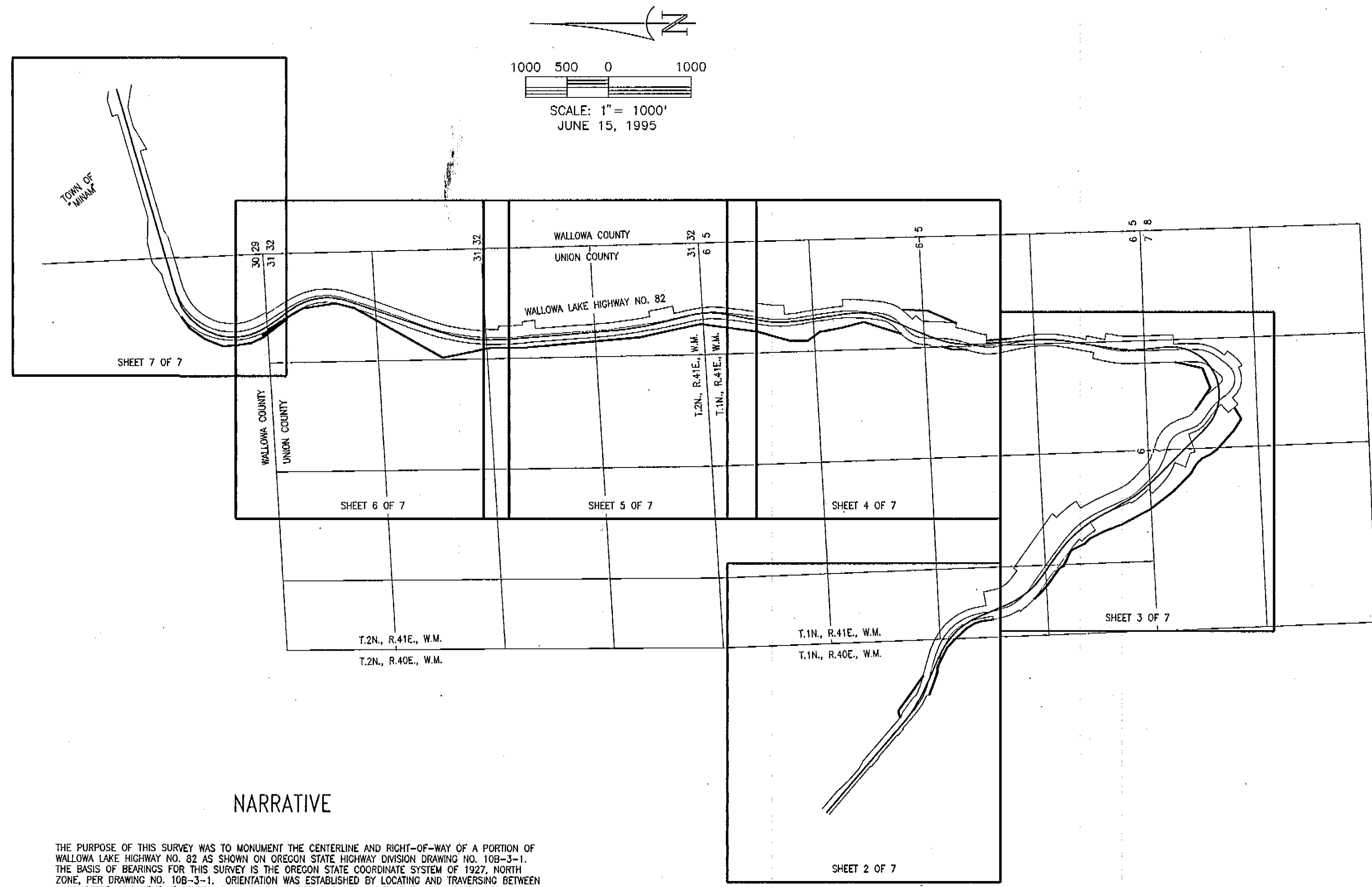

NARRATIVE

THE PURPOSE OF THIS SURVEY WAS TO MONUMENT THE CENTERLINE AND RIGHT-OF-WAY OF A PORTION OF WALLOWA LAKE HIGHWAY NO. 82 AS SHOWN ON OREGON STATE HIGHWAY DIVISION DRAWING NO. 10B-3-1. THE BASIS OF BEARINGS FOR THIS SURVEY IS THE OREGON STATE COORDINATE SYSTEM OF 1927, NORTH ZONE, PER DRAWING NO. 10B-3-1. ORIENTATION WAS ESTABLISHED BY LOCATING AND TRAVERSING BETWEEN A CONCRETE MONUMENT AT STATION 0+00 P.O.T. AH. PER SAID DRAWING TO THE MONUMENTED SECTION CORNER COMMON TO SECTIONS 29,30,31,32 T.1N., R.41 E., W.M.

THE NEW RIGHT-OF-WAY PER DRAWING NO. 10B-3-1 WAS MONUMENTED AT THOSE POINTS WHICH WERE ACCESSIBLE AND ON STABLE GROUND. THE RIGHT-OF-WAY AND CONSTRUCTION CENTERLINES DID NOT CORRESPOND, SO THE CENTERLINE MONUMENTS WERE OFFSET GENERALLY ON THE DOWNHILL SIDE FOR ACCESSIBILITY. OFFSET POINTS WERE GENERALLY SET TO AN EVEN FOOT FROM CENTERLINE NEAR THE GUARD RAIL OR SHOULDER OF ROAD.

ALL COORDINATE, STATIONING, BEARING AND DISTANCE DATA SHOWN IN THIS SURVEY IS FROM HIGHWAY DIVISION DRAWING NO. 10B-3-1 UNLESS OTHERWISE NOTED.

DTD 6/1995  
 Calculated Date  
 DTD 6/1995  
 Drawn Date  
 JAC/TDM 6/95 8/95  
 Checked Date

REVISIONS

REGISTERED PROFESSIONAL LAND SURVEYOR

*Douglas T. Davis*

OREGON  
 JANUARY 17, 1896  
 DOUGLAS T. DAVIS  
 2690

EXPIRATION DATE 12/31/95

MONUMENTATION SURVEY

WALLOWA LAKE HIGHWAY NO. 82  
 MINAM RIVER ROAD - MINAM SECTION  
 SEC. 1, T.1N., R.40E., SEC. 6 & 7, T.1N., R.41E., AND  
 SEC. 29, 30 & 31, T.2N., R.41E., W.M.  
 UNION & WALLOWA COUNTIES, OREGON  
 FOR: OREGON STATE DEPARTMENT OF TRANSPORTATION - HIGHWAY DIVISION

UNION COUNTY SURVEYOR

Date Received 11-1-95  
 Date Filed 11-28-95  
 By R. ROBINSON, DEPUTY  
 File No. 047-1995

otak  
 Incorporated  
 surveyors  
 engineers  
 planners

17355 S.W. BOONES FERRY ROAD  
 LAKE OSWEGO, OREGON 97035  
 (503)635-3618 FAX (503)635-5395

2 OF 7

Sheet No.

L5709.S00

Project No.



3" BRASS CAP SET IN CONCRETE  
 MON. FLUSH W/GROUND  
 O.S.H.D. PADDLE NEXT TO MON.  
 MARKED "STA. 1744+80.86 P.O.S.T."  
 N=717,168.122 ODOT & MEAS.  
 E=2,702,821.116

O.S.H.D. PADDLE NEXT TO MON.  
 MARKED "STA. 1752+00 P.O.T."  
 70.0' ROW  
 MON. UP 0.1'  
 N=716,755.531  
 E=2,703,413.700

O.S.H.D. PADDLE NEXT TO MON.  
 MARKED "STA. 1756+00 P.O.T."  
 70.0' ROW  
 MON. UP 0.8'  
 N=716,494.535  
 E=2,703,717.744

O.S.H.D. PADDLE NEXT TO MON.  
 MARKED "STA. 1761+00 P.O.T."  
 70.0' ROW  
 MON. UP 0.2'  
 N=716,168.781  
 E=2,704,096.451

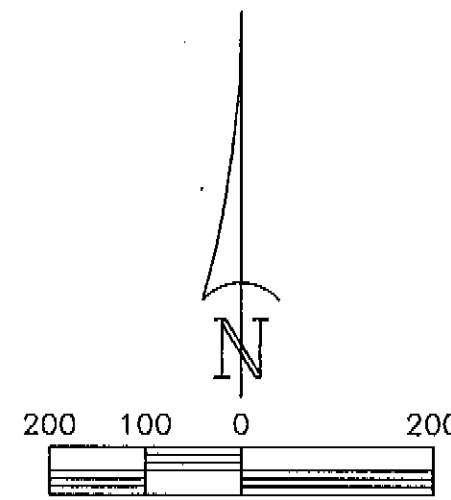

SCALE: 1" = 200'  
 JUNE 15, 1995

NOTE: ALL CENTERLINE AND RIGHT-OF-WAY DATA SHOWN IS FROM ODOT DRAWINGS 10B-3-1, 8B-6-12 AND 5B-29-3.

LEGEND

- DENOTES 5/8" IRON ROD WITH 1-1/2" ALUMINUM CAP INSCRIBED "OREGON STATE HIGHWAY DIVISION" FOUND, UNLESS OTHERWISE NOTED
- ▲ DENOTES 5/8" X 30" IRON ROD WITH RED, PLASTIC CAP INSCRIBED "OTAK CONTROL" SET
- DENOTES 5/8" X 30" IRON ROD WITH 1-3/4" ALUMINUM CAP INSCRIBED "OTAK, INC." SET

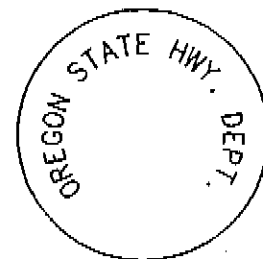

TYPICAL RECOVERED ODOT ALUMINUM CAP

CENTERLINE, CENTERLINE REFERENCE AND RIGHT-OF-WAY MONUMENT DATA

STATION	LDP CENTERLINE COORDINATES		REFERENCE MONUMENT DATA	RIGHT-OF-WAY MONUMENT DATA
	NORTHING	EASTING	DISTANCE RIGHT/LEFT	DISTANCE RIGHT/LEFT
8+53.16 P.O.T.	716613.730	2703469.600	20.00' RT.	-----
15+00 P.O.T.	716193.406	2703961.261	20.00' RT.	-----
21+41.42 P.S.	715776.603	2704448.803	30.00' LT.	-----
23+00	-----	-----	-----	68.55' LT.
23+50	-----	-----	-----	140.00' LT.
24+21.42 P.S.C.	715600.853	2704666.658	25.00' LT.	-----
26+18.46 P.C.S.	715495.980	2704833.330	42.00' RT.	-----
28+98.46 P.T.	715375.634	2705086.047	25.00' LT.	-----
30+00	-----	-----	-----	81.19' LT.
30+66.32 P.S.	715307.810	2705239.600	-----	60.00' RT.
33+25	-----	-----	-----	32.99' RT.
34+16.32 P.S.C.	715144.298	2705548.254	45.00' LT.	-----
34+60	-----	-----	-----	48.00' RT.
36+88.15 P.C.S.	714950.988	2705737.589	30.00' LT.	-----
38+00	-----	-----	-----	50.00' RT.
39+00	-----	-----	-----	65.00' RT.
40+35.75	-----	-----	-----	99.65' RT.
40+38.15 P.T.	714639.004	2705894.654	20.00' RT.	-----
41+37.11 P.S.	714547.664	2705932.751	37.00' RT.	-----

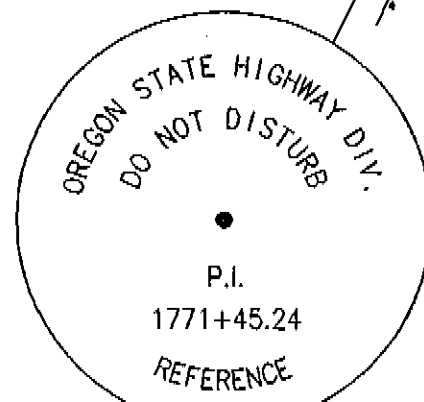

3" BRASS CAP SET IN CONCRETE  
 MARKED "STA. 1771+45.24 P.I.", ON 0.6"  
 N=715,436.782 E=2,704,846.122 MEAS.  
 N=715,436.79 E=2,704,846.28 ODOT

T.1N., R.40E., W.M.  
 T.1N., R.41E., W.M.

03' 30" C.L. ODOT  
 Δ = 16°41'47" ODOT  
 = 350.48' ODOT  
 280.00' SPIRALS ODOT  
 = 04°54'00" ODOT

O.S.H.D. PADDLE NEXT TO MON.  
 MARKED "STA. 1768+50 P.O.S."  
 90.0' ROW  
 MON. UP 0.80', TIED PUNCH MARK  
 N=715,695.855  
 E=2,704,677.657

O.S.H.D. PADDLE NEXT TO MON.  
 MARKED "STA. 1771+16.56 P.S.C."  
 90.0' ROW  
 FLUSH WITH GROUND  
 N=715,533.049  
 E=2,704,896.572

ODOT CONTROL POINT  
 FLUSH  
 N=715,348.901  
 E=2,705,337.593

O.S.H.D. PADDLE NEXT TO MON.  
 MARKED STA. 1771+16.56 P.S.C., 70.0'  
 ROW, UP 0.1'  
 N=715,518.876  
 E=2,704,882.699

N=715,103.360  
 E=2,705,719.035

7' C.R. ODOT  
 Δ = 43°31'42" ODOT  
 = 504.00' ODOT  
 12+15'00" SPIRALS ODOT

DTD 6/1995  
 Calculated Date 6/1995  
 DTD  
 Drawn Date 8/95  
 JAC/TDM  
 Checked Date

REVISIONS

REGISTERED  
 PROFESSIONAL  
 LAND SURVEYOR  
*Douglas T. Davis*  
 OREGON  
 JANUARY 17, 1996  
 DOUGLAS T. DAVIS  
 2690  
 EXPIRATION DATE: 12/31/95

MONUMENTATION SURVEY

WALLOWA LAKE HIGHWAY NO. 82  
 MINAM RIVER ROAD - MINAM SECTION  
 SEC. 1, T.1N., R.40E., SEC. 6 & 7, T.1N., R.41E., AND  
 SEC. 29, 30 & 31, T.2N., R.41E., W.M.  
 UNION & WALLOWA COUNTIES, OREGON  
 FOR: OREGON STATE DEPARTMENT OF TRANSPORTATION - HIGHWAY DIVISION

**otak** incorporated  
 surveyors  
 engineers  
 planners  
 17355 S.W. BOONES FERRY ROAD  
 LAKE OSWEGO, OREGON 97035  
 (503)635-3618 FAX (503)635-5395

3 OF 7  
 Sheet No.  
 L5709.S00  
 Project No.

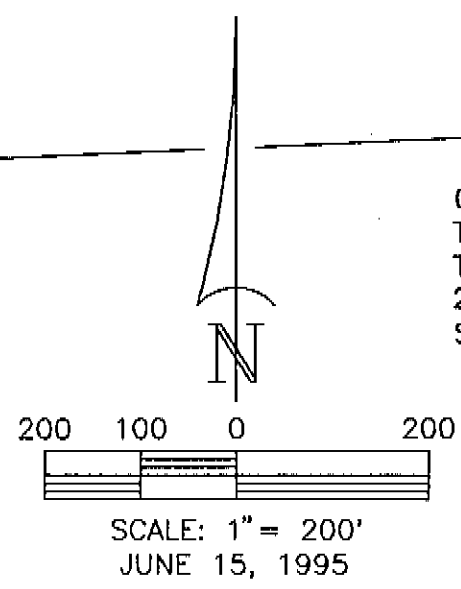
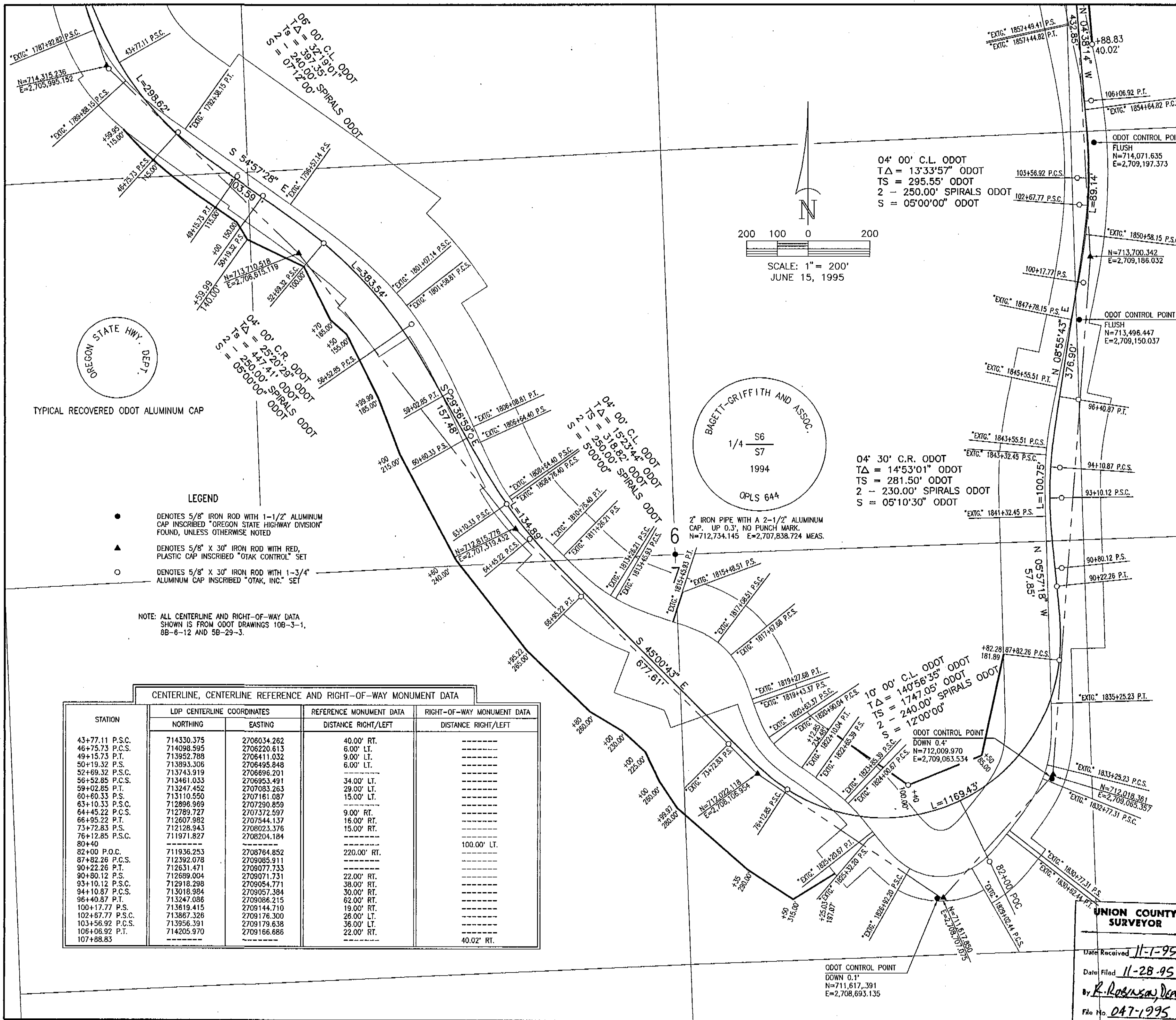

BAGETT-GRIFFITH AND ASSOC.  
 1/4 S6  
 S7  
 1994  
 OPLS 644

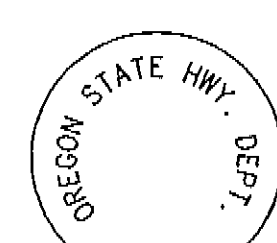

TYPICAL RECOVERED ODOT ALUMINUM CAP

LEGEND

- DENOTES 5/8" IRON ROD WITH 1-1/2" ALUMINUM CAP INSCRIBED "OREGON STATE HIGHWAY DIVISION" FOUND, UNLESS OTHERWISE NOTED
- ▲ DENOTES 5/8" X 30" IRON ROD WITH RED, PLASTIC CAP INSCRIBED "OTAK CONTROL" SET
- DENOTES 5/8" X 30" IRON ROD WITH 1-3/4" ALUMINUM CAP INSCRIBED "OTAK, INC." SET

NOTE: ALL CENTERLINE AND RIGHT-OF-WAY DATA SHOWN IS FROM ODOT DRAWINGS 10B-3-1, 8B-6-12 AND 5B-29-3.

CENTERLINE, CENTERLINE REFERENCE AND RIGHT-OF-WAY MONUMENT DATA

STATION	LDP CENTERLINE COORDINATES		REFERENCE MONUMENT DATA	RIGHT-OF-WAY MONUMENT DATA
	NORTHING	EASTING	DISTANCE RIGHT/LEFT	DISTANCE RIGHT/LEFT
43+77.11 P.S.C.	714330.375	2706034.262	40.00' RT.	
46+75.73 P.C.S.	714098.595	2706220.613	6.00' LT.	
49+15.73 P.T.	713952.788	2706411.032	9.00' LT.	
50+19.32 P.S.	713893.306	2706495.848	6.00' LT.	
52+69.32 P.C.S.	713743.919	2706896.201		
56+52.85 P.C.S.	713461.033	2706953.491	34.00' LT.	
59+02.85 P.T.	713247.452	2707083.263	29.00' LT.	
60+60.33 P.S.	713110.550	2707161.087	15.00' LT.	
63+10.33 P.C.S.	712896.969	2707290.859		
64+45.22 P.C.S.	712789.727	2707372.597	9.00' RT.	
66+95.22 P.T.	712607.982	2707544.137	16.00' RT.	
73+72.83 P.S.	712128.943	2708023.376	15.00' RT.	
76+12.85 P.C.S.	711971.827	2708204.184		
80+40				100.00' LT.
82+00 P.O.C.	711936.253	2708764.852	220.00' RT.	
87+82.26 P.C.S.	712392.078	2709085.911		
90+22.26 P.T.	712631.471	2709077.733		
90+80.12 P.S.	712689.004	2709071.731	22.00' RT.	
93+10.12 P.C.S.	712918.298	2709054.771	38.00' RT.	
94+10.87 P.C.S.	713018.984	2709057.384	30.00' RT.	
96+40.87 P.T.	713247.086	2709086.215	62.00' RT.	
100+17.77 P.S.	713619.415	2709144.710	19.00' RT.	
102+67.77 P.S.C.	713867.326	2709176.300	28.00' LT.	
103+56.92 P.C.S.	713956.391	2709179.638	38.00' LT.	
106+06.92 P.T.	714205.970	2709166.686	22.00' RT.	
107+88.83				40.02' RT.

UNION COUNTY  
 SURVEYOR  
 Date Received 11-1-95  
 Date Filed 11-28-95  
 by R. Robinson, Deputy  
 File No. 047-1995

Calculated DTD	6/1995	Date	6/1995
Drawn JAC/TDM	6/95	Date	8/95
Checked		Date	

REVISIONS

REGISTERED PROFESSIONAL LAND SURVEYOR

*Douglas T. Davis*

OREGON  
JANUARY 17, 1995  
DOUGLAS T. DAVIS  
2690

EXPIRATION DATE: 12/31/95

MONUMENTATION SURVEY

WALLOWA LAKE HIGHWAY NO. 82  
MINAM RIVER ROAD - MINAM SECTION  
SEC. 1, T.1N., R.40E., SEC. 6 & 7, T.1N., R.41E., AND  
SEC. 29, 30 & 31, T.2N., R.41E., W.M.  
UNION & WALLOWA COUNTIES, OREGON

FOR: OREGON STATE DEPARTMENT OF TRANSPORTATION - HIGHWAY DIVISION

**otak** incorporated surveyors engineers planners

17355 S.W. BOONES FERRY ROAD  
LAKE OSWEGO, OREGON 97035  
(503)635-3618 FAX (503)635-5395

**UNION COUNTY SURVEYOR**

Date Received 11-1-95  
Date Filed 11-28-95  
By R. ROBINSON, DEPUTY  
File No. 047-1995

4 OF 7  
Sheet No.  
L5709.500  
Project No.

SHEET 5 OF 7

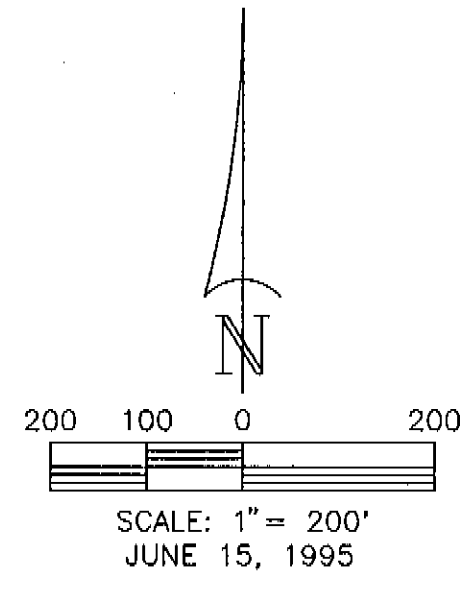

LEGEND

- DENOTES 5/8" IRON ROD WITH 1-1/2" ALUMINUM CAP INSCRIBED "OREGON STATE HIGHWAY DIVISION" FOUND, UNLESS OTHERWISE NOTED.
  - ▲ DENOTES 5/8" X 30" IRON ROD WITH RED, PLASTIC CAP INSCRIBED "OTAK CONTROL" SET
  - DENOTES 5/8" X 30" IRON ROD WITH 1-3/4" ALUMINUM CAP INSCRIBED "OTAK, INC." SET
- NOTE: ALL CENTERLINE AND RIGHT-OF-WAY DATA SHOWN IS FROM ODOT DRAWINGS 10B-3-1, 8B-6-12 AND 5B-29-3.

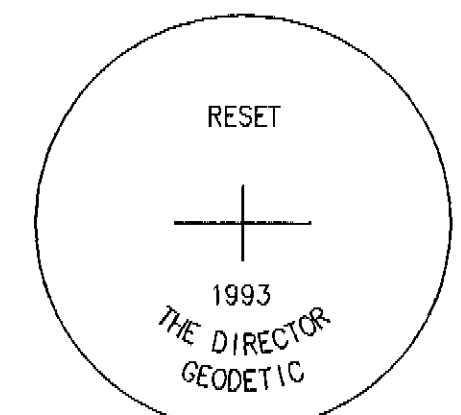

3" BRASS CAP SET IN CONCRETE, PADDLE MARKED "RB4 RESET 1993 (EL = 2913.39) OSHD BM" UNABLE TO READ ENTIRE CAP, FLUSH WITH GRD. N=715,698.700 E=2,709,231.793 MEAS.

STATION	LDP CENTERLINE COORDINATES		REFERENCE MONUMENT DATA		RIGHT-OF-WAY MONUMENT DATA	
	NORTHING	EASTING	DISTANCE RIGHT/LEFT		DISTANCE RIGHT/LEFT	
110+39.77 P.S.	714637.399	2709131.692	-----		-----	
110+65.34	-----	-----	-----		40.05' RT.	
113+19.77 P.S.C.	714916.974	2709119.303	-----		63.81' LT.	
115+00	-----	-----	-----		75.00' LT.	
116+15.12	-----	-----	68.10' LT.		-----	
116+53.43 P.C.S.	715245.428	2709172.325	7.00' RT.		-----	
119+33.43 P.T.	715506.903	2709272.057	18.00' RT.		-----	
121+15.19	-----	-----	-----		101.29' LT.	
122+24.42	-----	-----	-----		170.59' LT.	
122+34.39 P.S.	715783.972	2709389.537	44.00' RT.		-----	
125+54.39 P.S.C.	716086.387	2709491.974	23.00' RT.		-----	
126+28.73 P.C.S.	716160.113	2709501.292	18.00' RT.		-----	
129+48.73 P.T.	716478.503	2709477.323	54.00' RT.		-----	
132+83.77 P.S.	716809.791	2709427.397	45.00' RT.		-----	
136+43.77 P.S.C.	717167.585	2709390.608	39.00' RT.		-----	
137+12.25 P.C.S.	717236.045	2709391.887	37.00' RT.		-----	
140+72.25 P.T.	717592.215	2709442.019	31.00' RT.		-----	
142+19.35 P.S.	717736.741	2709469.358	20.00' RT.		-----	

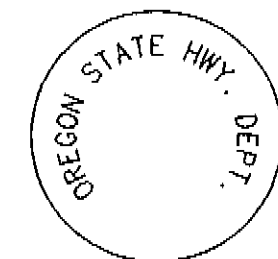
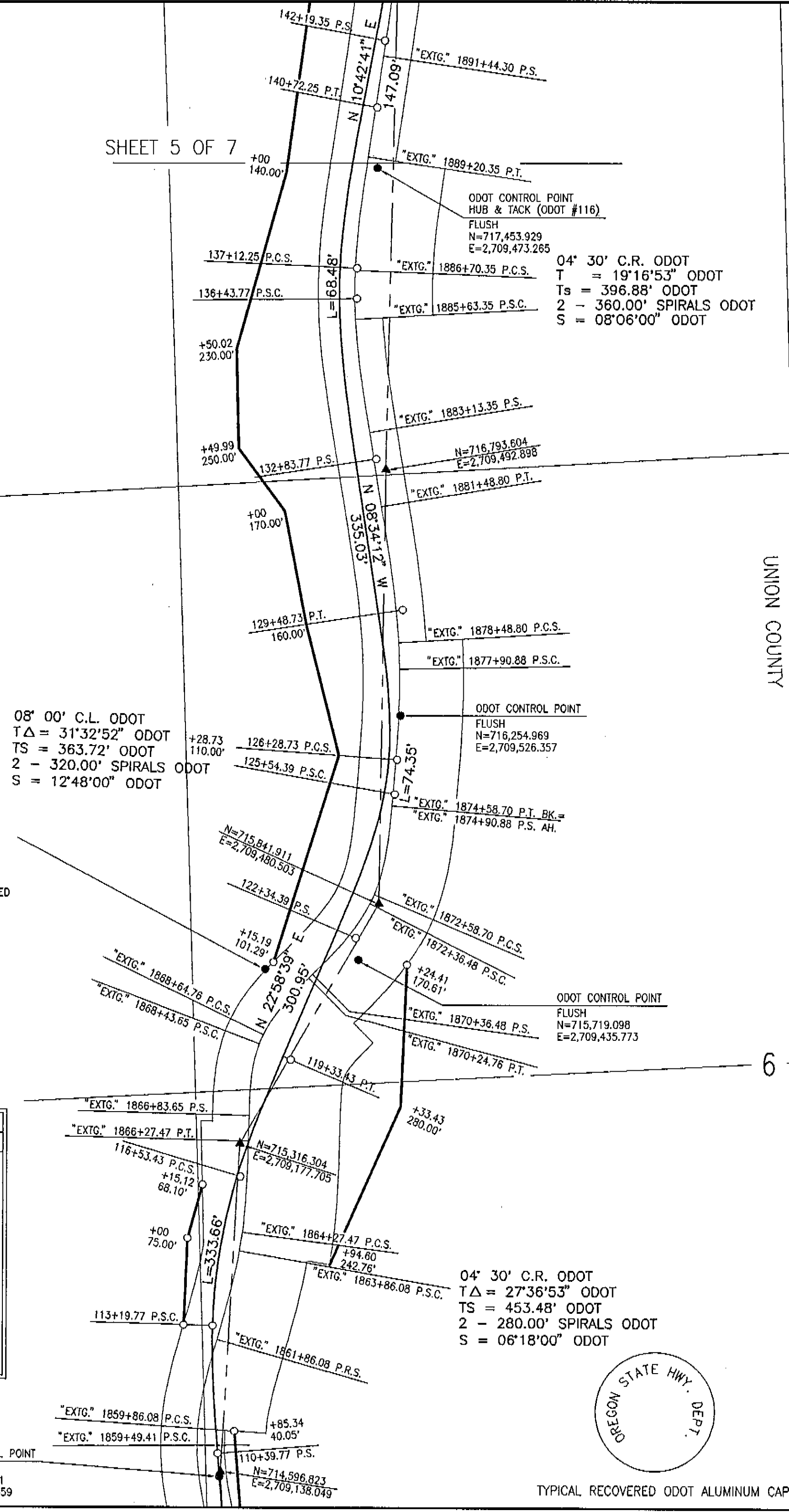

TYPICAL RECOVERED ODOT ALUMINUM CAP

SHEET 6 OF 7

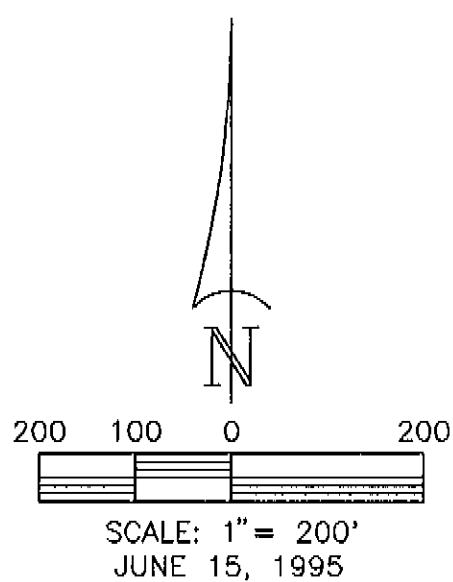

LEGEND

- DENOTES 5/8" X 30" IRON ROD WITH 1-1/2" ALUMINUM CAP INSCRIBED "OREGON STATE HIGHWAY DIVISION" FOUND, UNLESS OTHERWISE NOTED
- ▲ DENOTES 5/8" X 30" IRON ROD WITH RED, PLASTIC CAP INSCRIBED "OTAK CONTROL" SET
- DENOTES 5/8" X 30" IRON ROD WITH 1-3/4" ALUMINUM CAP INSCRIBED "OTAK, INC." SET

NOTE: ALL CENTERLINE AND RIGHT-OF-WAY DATA SHOWN IS FROM ODOT DRAWINGS 10B-3-1, 8B-6-12 AND 5B-29-3.

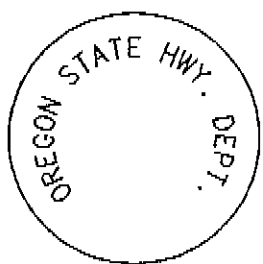

TYPICAL RECOVERED ODOT ALUMINUM CAP

CENTERLINE, CENTERLINE REFERENCE AND RIGHT-OF-WAY MONUMENT DATA

STATION	LDP CENTERLINE COORDINATES		REFERENCE MONUMENT DATA	RIGHT-OF-WAY MONUMENT DATA
	NORTHING	EASTING	DISTANCE RIGHT/LEFT	DISTANCE RIGHT/LEFT
140+72.25 P.T.	717592.215	2709442.019	31.00' RT.	-----
142+19.35 P.S.	717736.741	2709469.358	20.00' RT.	-----
144+99.35 P.S.C.	718014.020	2709505.595	16.00' RT.	-----
145+72.23 P.C.S.	718086.845	2709503.510	16.00' RT.	-----
148+52.23 P.T.	718361.597	2709451.475	17.00' RT.	-----
149+96.09 P.S.	718501.190	2709416.696	17.00' RT.	-----
153+96.09 P.S.C.	718891.385	2708329.071	38.00' RT.	-----
154+59.97 P.C.S.	718954.413	2709318.692	36.00' RT.	-----
158+59.97 P.T.	719352.102	2709276.572	26.00' RT.	-----
167+91.56	720280.537	2709200.036	20.00' RT.	-----

T.2N., R.41E., W.M.  
T.1N., R.41E., W.M.

07' 00" C.L. ODOT  
 $\Delta = 24'42'05"$  ODOT  
 $T_s = 319.96'$  ODOT  
 2 - 280.00' SPIRALS ODOT  
 $S = 09'48'00"$  ODOT

SHEET 5 OF 7

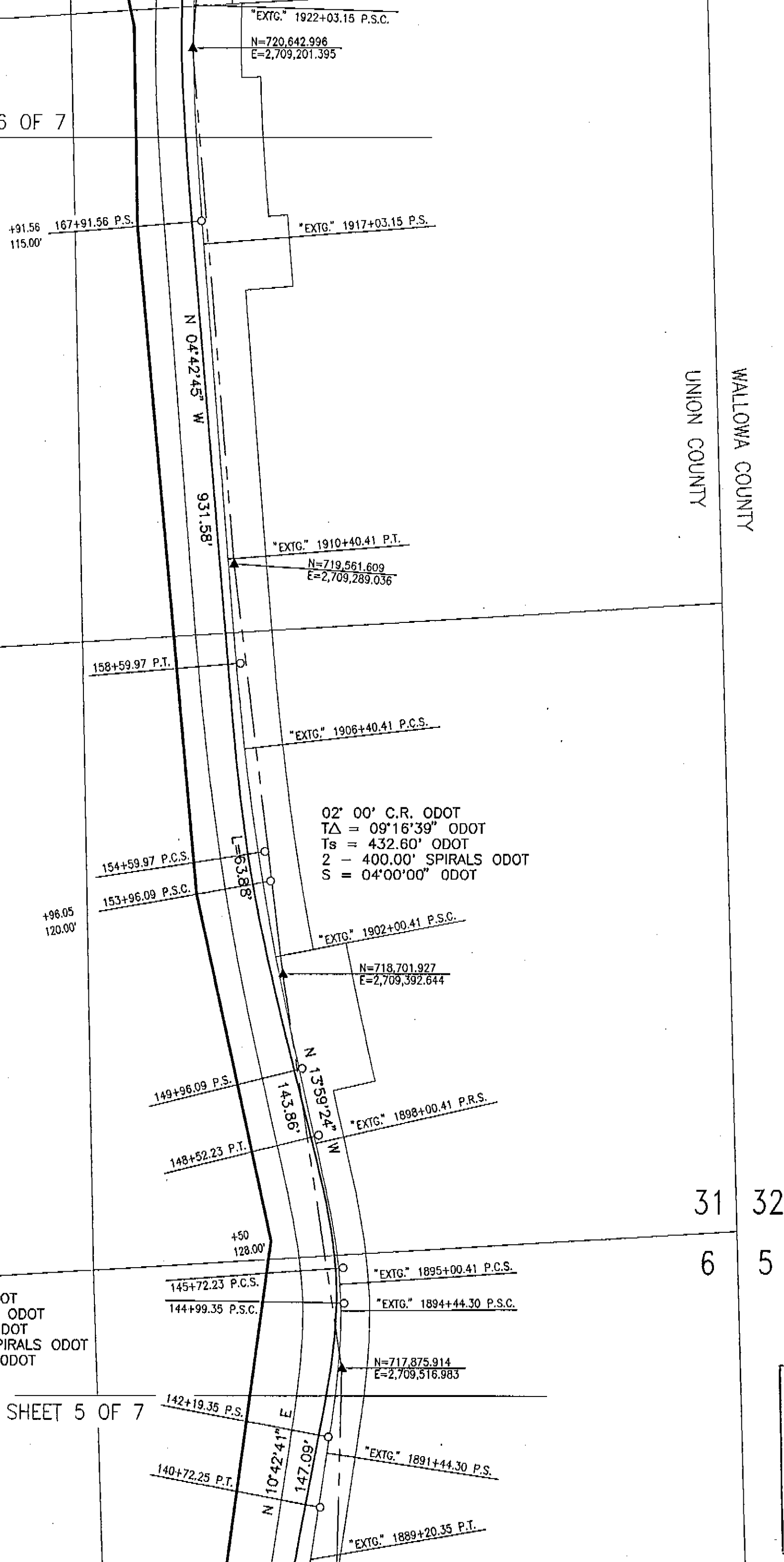

UNION COUNTY  
WALLOWA COUNTY

DTD	6/1995
Calculated	Date
DTD	6/1995
Drawn	Date
JAC/TDM	6/95 8/95
Checked	Date

REVISIONS

REGISTERED  
PROFESSIONAL  
LAND SURVEYOR

*Douglas T. Davis*

OREGON  
JANUARY 17, 1995  
DOUGLAS T. DAVIS  
2890

EXPIRATION DATE: 12/31/95

MONUMENTATION SURVEY

WALLOWA LAKE HIGHWAY NO. 82  
 MINAM RIVER ROAD - MINAM SECTION  
 SEC. 1, T.1N., R.40E., SEC. 6 & 7, T.1N., R.41E., AND  
 SEC. 29, 30 & 31, T.2N., R.41E., W.M.  
 UNION & WALLOWA COUNTIES, OREGON

FOR: OREGON STATE DEPARTMENT OF TRANSPORTATION - HIGHWAY DIVISION

31 32  
6 5

UNION COUNTY  
SURVEYOR

Date Received 11-1-95  
 Date Filed 11-28-95  
 By R. Robinson, Deputy  
 File No. 047-1995

**otak** surveyors  
engineers  
planners

Incorporated

17355 S.W. BOONES FERRY ROAD  
 LAKE OSWEGO, OREGON 97035  
 (503)635-3618 FAX (503)635-5395

5 OF 7  
 Sheet No.  
 L5709.300  
 Project No.

DTD 6/1995  
 Calculated Date 6/1995  
 DTD  
 Drawn Date 6/95  
 JAC/TDM 8/95  
 Checked Date

**REVISIONS**  
 UP 0.1'  
 N=723427.340  
 E=2710213.250

REGISTERED  
 PROFESSIONAL  
 LAND SURVEYOR  
*Douglas T. Davis*  
 OREGON  
 JANUARY 17, 1896  
 DOUGLAS T. DAVIS  
 2690  
 EXPIRATION DATE: 12/31/95

**MONUMENTATION SURVEY**  
 WALLOWA LAKE HIGHWAY NO. 82  
 MINAM RIVER ROAD - MINAM SECTION  
 SEC. 1, T.1N., R.40E., SEC. 6 & 7, T.1N., R.41E., AND  
 SEC. 29, 30 & 31, T.2N., R.41E., W.M.  
 UNION & WALLOWA COUNTIES, OREGON  
 FOR: OREGON STATE DEPARTMENT OF TRANSPORTATION - HIGHWAY DIVISION

**otak**  
 Incorporated  
 surveyors  
 engineers  
 planners  
 17355 S.W. BOONES FERRY ROAD  
 LAKE OSWEGO, OREGON 97035  
 (503)635-3618 FAX (503)635-5395

6 OF 7  
 Sheet No.

L5709.S00  
 Project No.

**UNION COUNTY SURVEYOR**  
 Date Received 11-1-95  
 Date Filed 11-28-95  
 By R. Robinson, Deputy  
 File No. 047-1995

Survey No. 047-1995

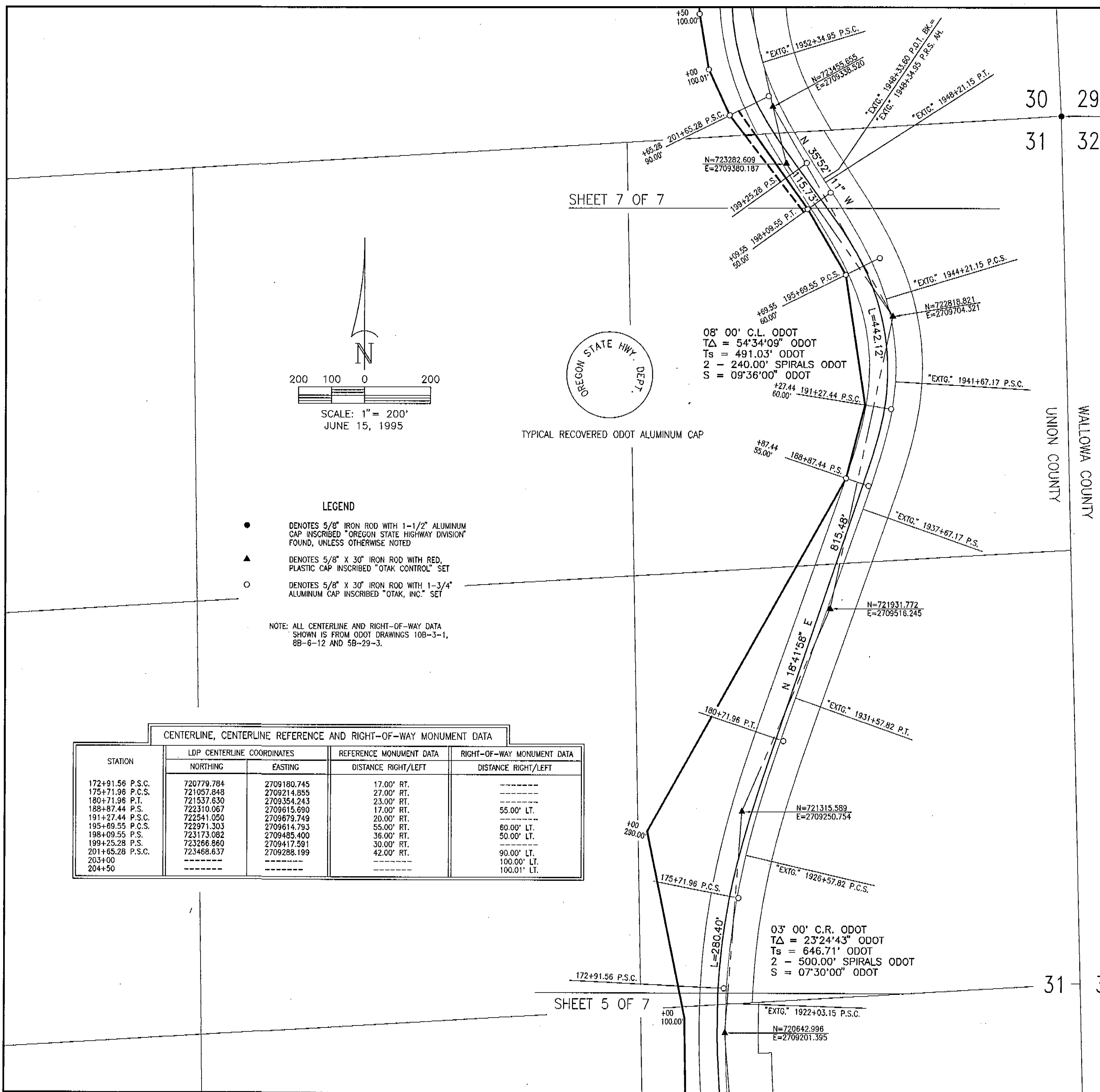

DTD	6/1995
Calculated DTD	Date 6/1995
Drawn JAC/TDM	Date 8/95
Checked	Date 8/95

REVISIONS

REGISTERED  
PROFESSIONAL  
LAND SURVEYOR

*Douglas T. Davis*

OREGON  
JANUARY 17, 1986  
DOUGLAS T. DAVIS  
2690

EXPIRATION DATE: 12/31/95

MONUMENTATION SURVEY

WALLOWA LAKE HIGHWAY NO. 82  
MINAM RIVER ROAD - MINAM SECTION  
SEC. 1, T.1N., R.40E., SEC. 6 & 7, T.1N., R.41E., AND  
SEC. 29, 30 & 31, T.2N., R.41E., W.M.  
UNION & WALLOWA COUNTIES, OREGON  
FOR: OREGON STATE DEPARTMENT OF TRANSPORTATION - HIGHWAY DIVISION

**otak**  
Incorporated  
surveyors  
engineers  
planners

17355 S.W. BOONES FERRY ROAD  
LAKE OSWEGO, OREGON 97035  
(503)635-3618 FAX (503)635-5395

**UNION COUNTY  
SURVEYOR**

Date Received 11-1-95  
Date Filed 11-28-95  
By R. Robinson Deary  
File No. 047-1995

7 OF 7  
Sheet No.

L5709.S00  
Project No.

STATION	LDP CENTERLINE COORDINATES		REFERENCE MONUMENT DATA		RIGHT-OF-WAY MONUMENT DATA	
	NORTHING	EASTING	DISTANCE RIGHT/LEFT		DISTANCE RIGHT/LEFT	
198+09.55 P.T.	723173.082	2709485.400	36.00'	RT.	-----	-----
199+25.28 P.S.	723266.860	2709417.591	30.00'	RT.	-----	-----
201+65.28 P.S.C.	723468.637	2709288.199	42.00'	RT.	90.00'	LT.
203+00	-----	-----	-----	-----	100.00'	LT.
204+50	-----	-----	-----	-----	100.00'	LT.
206+00	-----	-----	-----	-----	120.00'	LT.
207+00 P.O.C.	723989.167	2709243.762	-----	-----	-----	-----
208+00	-----	-----	-----	-----	100.00'	LT.
210+00	-----	-----	-----	-----	90.00'	LT.
211+60	-----	-----	-----	-----	70.05'	LT.
212+97.31 P.C.S.	724430.933	2709619.757	25.00'	RT.	-----	-----
215+37.31 P.T.	724510.184	2709845.978	18.00'	RT.	-----	-----
223+00 P.O.T.	724721.796	2710578.766	18.00'	LT.	-----	-----
231+00 P.O.T.	724943.748	2711347.361	16.00'	RT.	-----	-----
239+95.89 P.O.T.	725192.293	2712208.041	20.00'	RT.	-----	-----

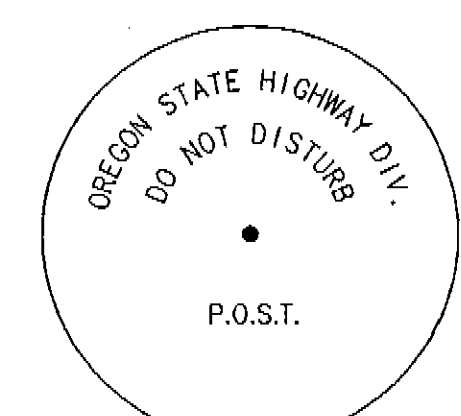
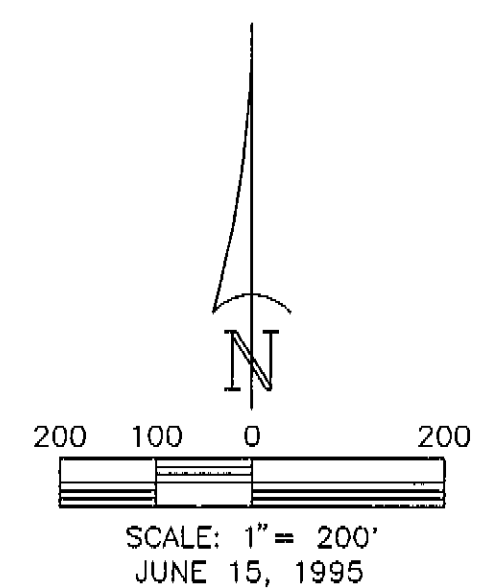

2-1/2" BRASS CAP SET IN CONCRETE  
MARKED "P.O.S.T.", DOWN 0.4"  
N=724,425.935 E=2,709,554.205 MEAS.  
N=724,425.96 E=2,709,554.32 ODOT

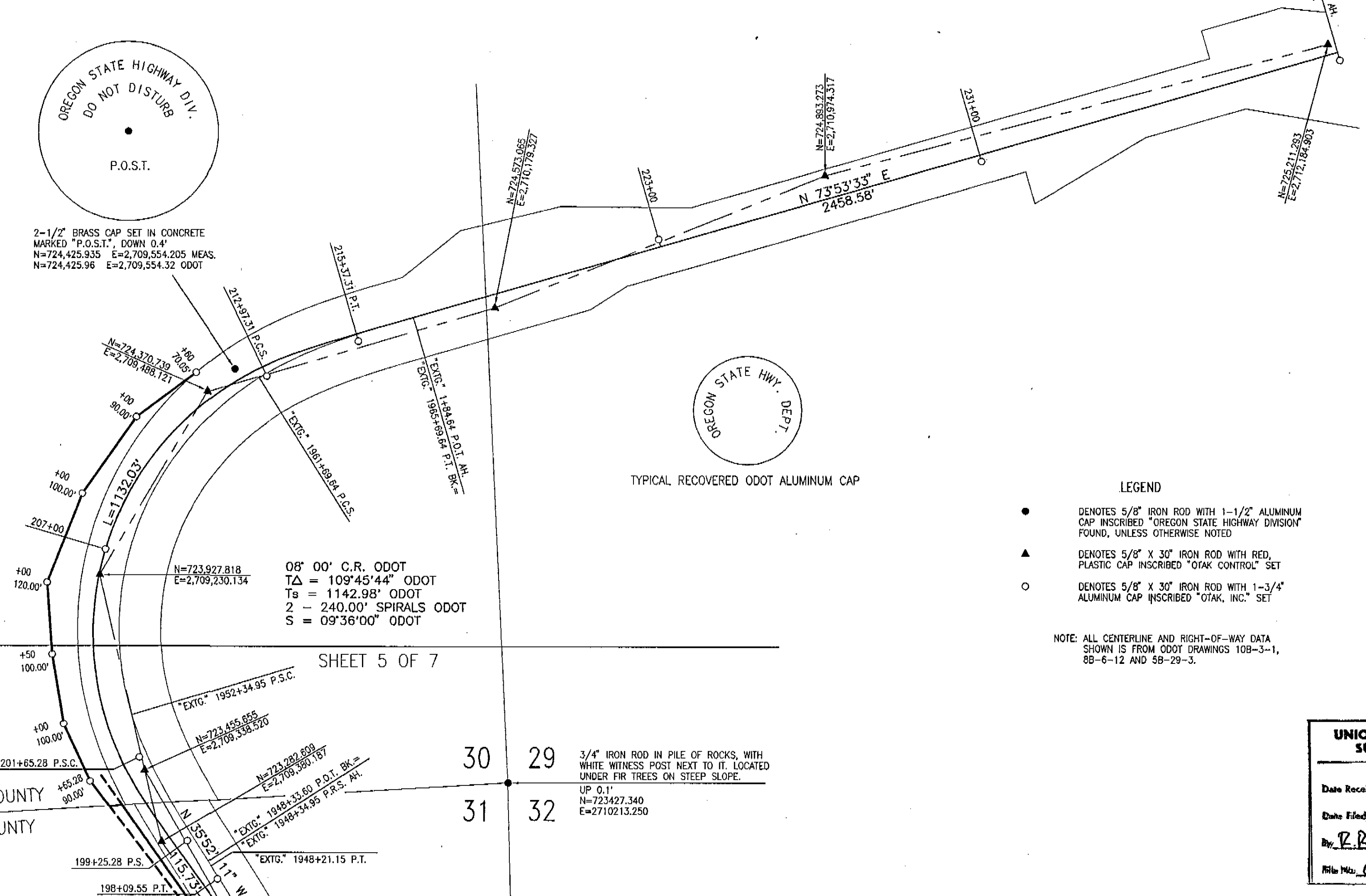

08° 00' C.R. ODOT  
TΔ = 109°45'44" ODOT  
Ts = 1142.98' ODOT  
2 - 240.00' SPIRALS ODOT  
S = 09°36'00" ODOT

SHEET 5 OF 7

30 29 3/4" IRON ROD IN PILE OF ROCKS, WITH  
WHITE WITNESS POST NEXT TO IT. LOCATED  
UNDER FIR TREES ON STEEP SLOPE.  
UP 0.1'  
N=723427.340  
E=2710213.250

WALLOWA COUNTY  
UNION COUNTY