

FD. BRASS DISK IN MONUMENT WELL (SURVEY 106-78)

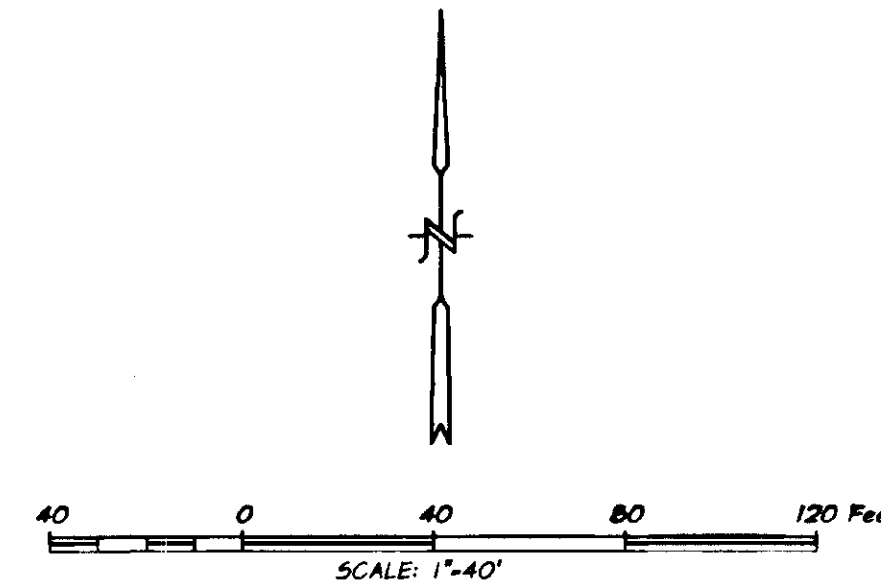
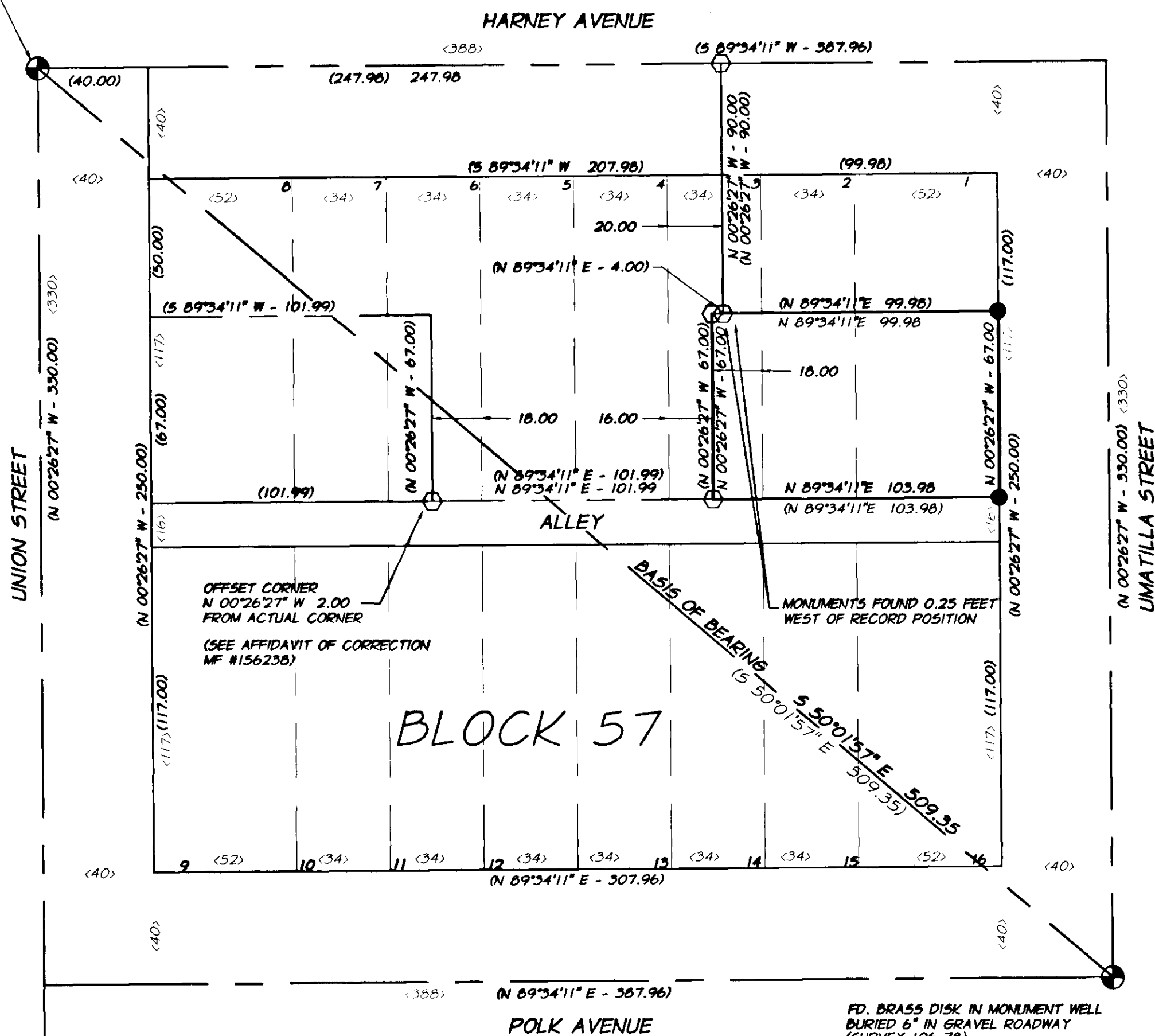

BASIS OF BEARINGS

S50°01'57"E AS CALCULATED FROM UNION COUNTY SURVEY NO. 015-1994 BETWEEN FOUND MONUMENTS AS SHOWN ON THIS RECORD OF SURVEY

LEGEND

- FOUND MONUMENT AS DESCRIBED
- SET 5/8"x30" IRON ROD (CONCRETE REINFORCING ROD) WITH YELLOW PLASTIC CAP ATTACHED, MARKED "AP1A"
- FOUND 5/8"x30" CONCRETE REINFORCING ROD PER SURVEY 015-1994 WITH YELLOW PLASTIC CAP ATTACHED, MARKED "AP1A"
- < > DIMENSION PER SURVEY 015-1994 UNLESS OTHERWISE NOTED
- < > DIMENSION PER PLAT OF RIVERSIDE ADDITION

REFERENCE MATERIAL

UNION COUNTY DEEDS
 MICROFILM DOCUMENT NO. 75322
 MICROFILM DOCUMENT NO. 144117
 MICROFILM DOCUMENT NO. 144393
 MICROFILM DOCUMENT NO. 106449
 MICROFILM DOCUMENT NO. 152305
 MICROFILM DOCUMENT NO. 156238 (AFFIDAVIT OF CORRECTION)

UNION COUNTY SURVEYS

SURVEY NO. 106-78
 SURVEY NO. 80-77
 SURVEY NO. 76-80
 SURVEY NO. 015-1994
 PLAT OF RIVERSIDE ADDITION TO LAGRANDE

SURVEY NARRATIVE

THIS SURVEY WAS PERFORMED AT THE REQUEST OF TERRELL AND IDA ALEXANDER FOR THE PURPOSE OF ESTABLISHING THOSE BOUNDARIES DESCRIBED IN UNION COUNTY MICROFILM DOCUMENT NUMBER 152305.

THIS SURVEY IS BASED ENTIRELY ON THE BOUNDARIES ESTABLISHED BY UNION COUNTY SURVEY NO. 015-1994. THE MONUMENTS SHOWN HERE FROM SURVEY NO. 015-1994 WERE FOUND IN THE POSITIONS AND IN THE CONDITION AS DESCRIBED ON SAID SURVEY 015-1994 UNLESS OTHERWISE NOTED ON THIS SURVEY.

Received 12/2/94
 Filed 12/3/94
 By Bryan T. Clark
 File No. 061-1994

REGISTERED PROFESSIONAL LAND SURVEYOR
 GARY L. LANGLITZ
 JULY 22, 1977
 1089
 EXPIRES: 12-31-94
 12-12-94

SURVEY LOCATED IN BLK. 57, RIVERSIDE ADD. TO LAGRANDE UNION COUNTY, OREGON	
FOR: TERRELL ALEXANDER	
SCALE: 1" = 40'	P.O. BOX 1538 LAGRANDE, OREGON 97830
DATE: SEPT., 1994	SHEET 1/1
JOB NO. 2709-50	<p>ANDERSON PERRY & ASSOCIATES, INC. ENGINEERING SURVEYING MATERIALS TESTING LA GRANDE, OR. WALLA WALLA, WA. LEWISTON, ID.</p>