

# HISTORY OF SURVEYS

These lines were originally surveyed by Deputy Frank W. Campbell in 1884 under Contract No. 507.  
 In 1978 Barry B. Barbour, PLS 1051 retraced these lines, searched for the original corners, monumented the SE corner of Section 32 from original evidence, monumented the SW & NW corners of Section 32 by proportionate measurement and set the S1/16 between Sections 30 & 29 - CS 144-78  
 In 1987 William R. Wells, PLS 1106 retraced the South 1/4 mile between Sections 30 & 29 and searched for the South and West 1/4 corners and the SW Section corner.

# NARRATIVE

DATE July 14, 1994  
 PURPOSE To post Umatilla National Forest boundaries and bring corners to Region 6 standards  
 INSTRUMENTS Wild T-16 & Lietz Red 2L  
 PROCEDURE Theodolite/EDM traverses were ran between the existing monuments checked by comparison to the record per CS 144-78. That my measured distance of the South line was correct was verified by chaining between the Section corners. The 1/4 corners were searched for and set at proportionate measurement when no original evidence was found.

# LEGEND

- Found 2 1/2" Gal. Iron pipe with a 2 1/2" Brass cap
- Set 2 1/2" X 30" Alum. pipe with a 3" Alum. cap
- P Line posted with 6' steel fence posts with sign 54-2
- \*NO°00'E 0.00'\* Course per Barry B. Barbour - 1978
- (NO°00'E 0.00') Course per William R. Wells - 1987
- N.F.S.L.. National Forest System Land.

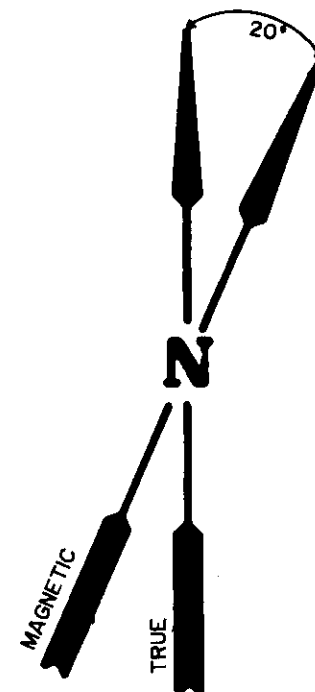
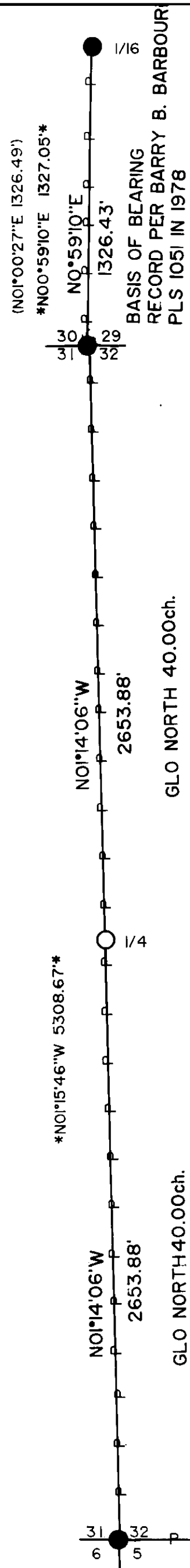

EXAMINED AND ACCEPTED FOR THE U.S. FOREST SERVICE  
 THIS TENTH DAY OF AUGUST, 1994  
 Dennis P. Gaylord C.O.R.  
 I CERTIFY THAT THIS SURVEY WAS PERFORMED AT THE  
 REQUEST OF THE UMATILLA NATIONAL FOREST SUPERVISOR  
 Charles W. Rothenberg 8/10/94  
 SIGNATURE OF JOHN P. KLING, ACTING FOREST SUPERVISOR

# CERTIFICATE

I, Larry D. Bishop a Registered Land Surveyor in the State of Oregon hereby certify that this plat and the notes hereon are a correct representation of a survey I performed during June 1994 at the request of the U.S.D.A. Forest Service in accordance with the statutes of the State of Oregon and the articles of my contract.

Larry D. Bishop  
 Registered Land Surveyor No. 896

REGISTERED  
 LAND SURVEYOR  
 LARRY D. BISHOP  
 EXPIRES 12/31/95

BAR SCALE 1" = 500'

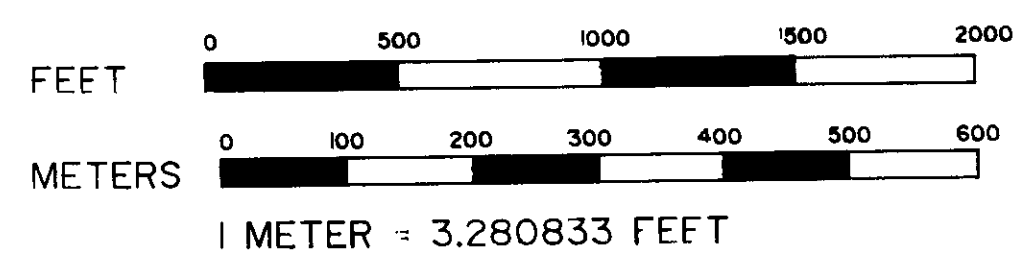

PLAT OF SURVEY  
**LOOKINGGLASS CADASTRAL SURVEY**  
 U.S.D.A. FOREST SERVICE - REGION 6  
 UMATILLA NATIONAL FOREST  
 CONTRACT NO. 53-04R3-4-19  
 WEST & SOUTH LINES SEC. 32, T. 4 N., R. 40 E., WM  
 UNION COUNTY, OREGON

UNION COUNTY  
 SURVEYOR  
 Date Received 8/19/94  
 Date Filed 8/23/94  
 By Henry T. Blank  
 File No. 043-1994

**BISHOP SURVEYING, INC.**  
 87830 TERRACE VIEW DRIVE  
 FLORENCE, OR. 97439  
 (503) 997-1308  
 PROJECT NO. 94006

**CERTIFIED RECORD OF LAND CORNER MONUMENTATION**

**History of original corner establishment:**

Cor. no. 3, (Morning) on line 4-1, Lucky Break lode, of this survey. Set a galvanized iron pipe, 1 in. diam., 36 ins. long, 24 ins. in the ground, mkd. M-3-938, from which:

A pine, 12 ins. diam., bears N.16°E., 6.8 ft. dist., mkd. M-3-938 BT.

A pine, 16 ins. diam., bears S.16°E., 29 ft. dist., mkd. M-3-938 BT.

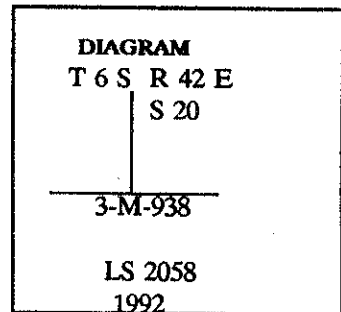

**Description of corner evidence found:**

Found 1 1/4" pipe, from which:

A pine stump, 10" diam., bears N.08°33'E., 7.54', scribed "3M938BT"

A pine stump, 16" diam., bears N.44°00'W., 50.61', scribed "3M938BT". (no record of this BT)

**Description of monument and accessories I established to perpetuate the original location of this corner:**

Set a 3" diam. U.S.F.S aluminum capped pipe, 30" long, with magnet, 20" in ground with mound of stone to cap, and buried found pipe to West, from which:

A pine, 10" diam., bears S.19°27'E., 29.72', scribed "3M938BT".

A fir, 9" diam., bears N.60°14'E., 38.37', scribed "3M938BT".

**UNION COUNTY SURVEYOR**

Date Received 8/18/94

Date Filed 10/22/94

By [Signature]

File No. 043-1994R

File NARR 1-21



Office of \_\_\_\_\_ County of \_\_\_\_\_  
State of \_\_\_\_\_ I hereby certify that the within instrument was filed in this office  
for record on the \_\_\_\_\_ day of \_\_\_\_\_, 19\_\_\_\_

(COUNTY OFFICIAL)

(DEPUTY)