

LEGEND

- Found 2 1/2" Gal. Iron pipe with a 2 1/2" Brass Cap
- Found 2 1/2" Alum. pipe with a 3" Alum. cap
- Set 2 1/2" X 30" Alum. pipe with a 3" Alum. cap
- P—P— Line posted with 6' steel fence posts with sign 54-2
- *NO°00'E 0.00'* Course per Gregory T. Blackman - CS 17-83
- N.F.S.L. National Forest System Land

NARRATIVE

DATE
PURPOSE
INSTRUMENTS
PROCEDURE

July 14, 1994
To post Umatilla National Forest boundaries and bring corners to Region 6 standards Wild T-16 & Lietz Red 2L Theodolite/EDM traverses were run between the existing monuments and close through the GPS Station. In addition to the normal diligent search for the 1/4 corner between Sections 16 & 15 an attempt was made to identify the possible original evidence reported by Gaylord in 1981 at the 1/4 corner between Sections 9 & 10. No positive evidence of the original corner was found at either location. The 1/4 corner between sections 15 & 16 was set by proportionate measurement. A solar observation near the NE corner of sec. 9.

BEARING BASIS

COORDINATES:
NORTH 774854.982
EAST 8856992.293

GPS 0084 "LUGER"
FOUND: 3" Alum. cap
Datum: NAD83 (1991)
ZONE: OREGON NORTH
LAT: 45°45'48.47975"
LONG: 117°56'00.59446"

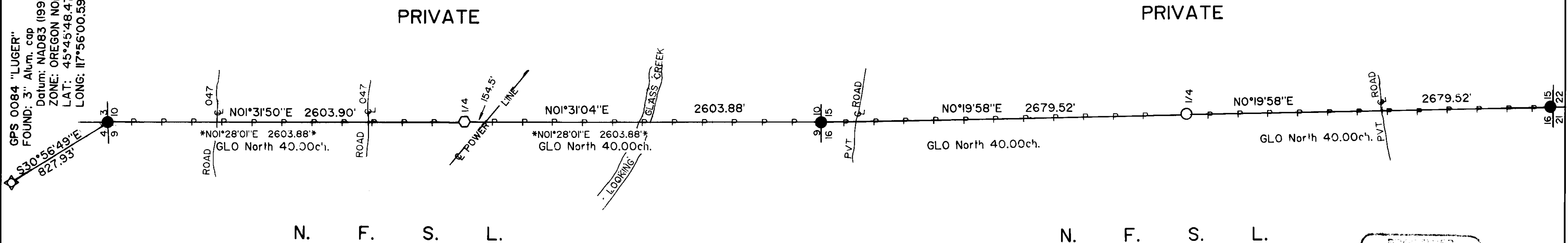
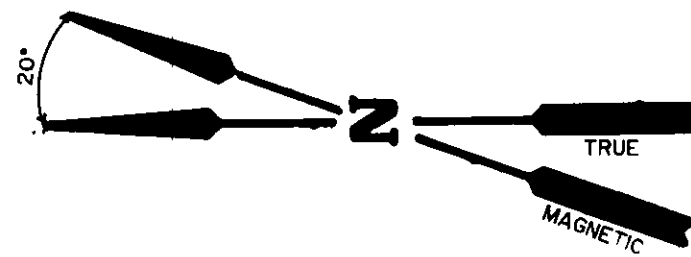

HISTORY OF SURVEYS

These lines were originally surveyed by Deputy Frank W. Campbell in 1884 under Contract No. 498. In 1978 Wayne O. Harris, PLS 346 monumented the NW corner Section 10 and the SW corner Section 15 from original evidence. In 1981 Dennis L. Gaylord, PLS 1636 monumented the SW corner Section 10 from original evidence. In 1983 Gregory T. Blackman, PLS 991 retraced the West line of Section 10 and set the 1/4 corner by proportionate measurement, CS 17-83.

EXPIRES 12/31/95
Larry D. Bishop
REGISTERED LAND SURVEYOR

EXAMINED AND ACCEPTED FOR THE U.S. FOREST SERVICE
THIS TENTH DAY OF AUGUST, 1994
Dennis L. Gaylord
I CERTIFY THAT THIS SURVEY WAS PERFORMED AT THE
REQUEST OF THE UMATILLA NATIONAL FOREST SUPERVISOR
Charles W. Rother Jr. 8/10/94
SIGNATURE for JOHN P. KLING, ACTING FOREST SUPERVISOR

CERTIFICATE

I, Larry D. Bishop a Registered Land Surveyor in the State of Oregon hereby certify that this plat and the notes hereon are a correct representation of a survey I performed during June 1994 at the request of the U.S.D.A. Forest Service in accordance with the statutes of the State of Oregon and the articles of my contract.
Larry D. Bishop
Registered Land Surveyor No. 896

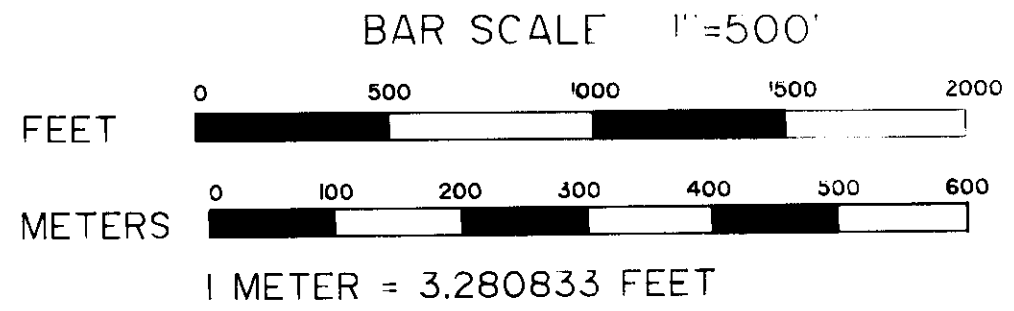

PLAT OF SURVEY
LOOKINGGLASS CADASTRAL SURVEY
U.S.D.A. FOREST SERVICE - REGION 6
UMATILLA NATIONAL FOREST
CONTRACT NO. 53-04R3-4-19
LINES 9110 & 16115 T. 3 N., R. 39 E., W.M.
UNION COUNTY, OREGON

UNION COUNTY SUPERVISOR
Date Received 8/19/94
Date Filed 8/23/94
By Gregory T. Blackman
File No. 042-1994

BISHOP SURVEYING, INC.
87830 TERRACE VIEW DRIVE
FLORENCE, OR. 97439
(503) 997-1308
PROJECT NO. 94006