



BASIS OF BEARING

Forward bearing as published by the U.S.C. and G.S. from Δ COLLEGE to Δ VALLEY Dated 1946.

NARRATIVE

This survey was ordered by Hanley Jenkins on behalf of Union County. This survey was performed as part of the legalization process for a portion of Starr Lane. It has been found that a portion of Starr Lane was not built within the legal right of way as described in Microfilm No. 26705 and shown on survey 15-74. The west and south lines of Section 9 were established by the found monuments at the south 1/4 corner, west 1/4 corner, and the southwest corner of Section 9. Ties were made to the existing roadway, fences, and cul-de-sac at the northerly and westerly end of Starr Lane. The right of way was placed so as to best fit these existing conditions. The curve at the southwest corner of section 9 was also changed so as to better fit the existing fence lines and roadway.

REFERENCE MATERIAL

UNION COUNTY MAPS OF SURVEY
71-73
15-74
58-77
73-78

UNION COUNTY DEED RECORDS
Microfilm No. 26705

UNION COUNTY MONUMENTATION RECORDS

LEGEND

- FOUND 5/8" IRON PIN (REBAR) AS PER SURVEY 71-73
- FOUND 5/8" IRON PIN (REBAR) AS PER SURVEY 58-77
- ⊙ FOUND 2 1/2" BRASS CAP AS PER UNION COUNTY MONUMENTATION RECORDS
- SET 5/8" x 30" IRON PIN (REBAR) WITH PLASTIC CAP MARKED "BGA SURVEY MARKER."
- SECTION LINE
- CENTERLINE
- X---X--- EXISTING FENCE LINE
- ① CURVE TABLE NUMBER
- () RECORD INFORMATION FROM SURVEY 15-74

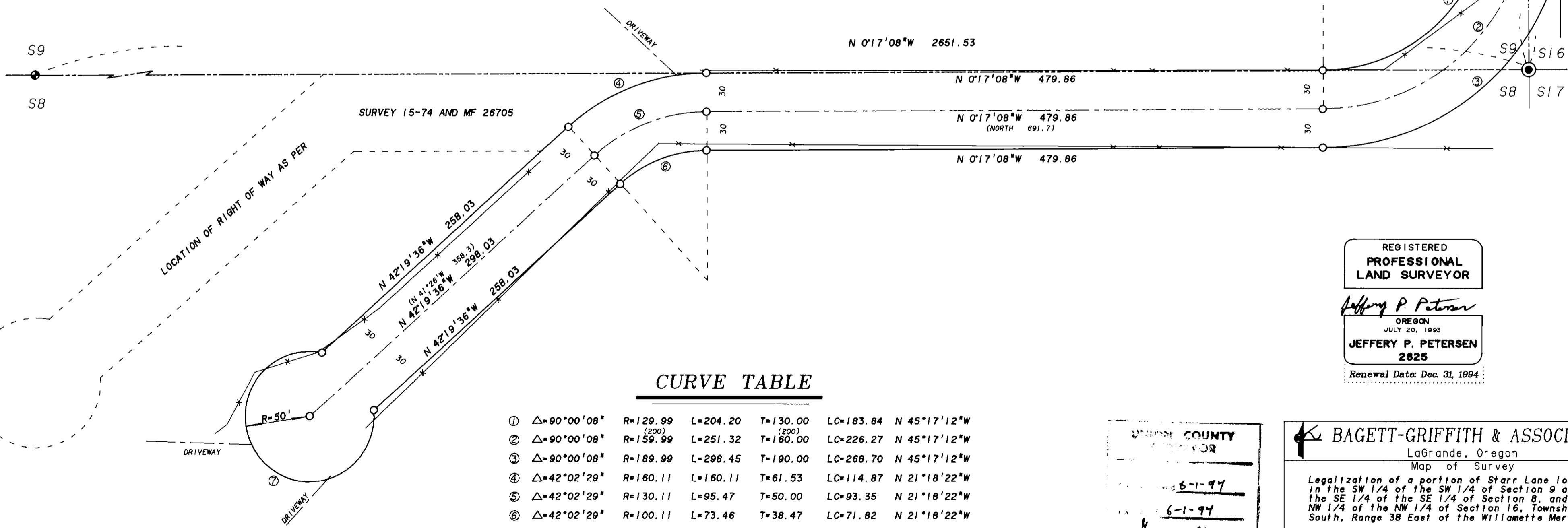

CURVE TABLE

①	$\Delta=90^{\circ}00'08''$	R=129.99	L=204.20	T=130.00	LC=183.84	N 45°17'12"W
②	$\Delta=90^{\circ}00'08''$	R=159.99 ⁽²⁰⁰⁾	L=251.32	T=160.00 ⁽²⁰⁰⁾	LC=226.27	N 45°17'12"W
③	$\Delta=90^{\circ}00'08''$	R=189.99	L=298.45	T=190.00	LC=268.70	N 45°17'12"W
④	$\Delta=42^{\circ}02'29''$	R=160.11	L=160.11	T=61.53	LC=114.87	N 21°18'22"W
⑤	$\Delta=42^{\circ}02'29''$	R=130.11	L=95.47	T=50.00	LC=93.35	N 21°18'22"W
⑥	$\Delta=42^{\circ}02'29''$	R=100.11	L=73.46	T=38.47	LC=71.82	N 21°18'22"W
⑦	$\Delta=286^{\circ}15'37''$	R=50.00	L=249.81	T=-37.50		

REGISTERED
PROFESSIONAL
LAND SURVEYOR
Jeffery P. Petersen
OREGON
JULY 20, 1983
JEFFERY P. PETERSEN
2825
Renewal Date: Dec. 31, 1994

UNION COUNTY
RECORDED
6-1-94
6-1-94
Jeffery P. Petersen
No. 027-1994

BAGETT-GRIFFITH & ASSOCIATES
LaGrande, Oregon
Map of Survey

Legalization of a portion of Starr Lane located in the SW 1/4 of the SW 1/4 of Section 9 and in the SE 1/4 of the SE 1/4 of Section 8, and the NW 1/4 of the NW 1/4 of Section 16, Township 2 South, Range 38 East of the Willamette Meridian.

UNION COUNTY

SURVEYED FOR	UNION COUNTY	
SURVEYED BY	JPP	5-94
Scale: 1" = 60'	Drawn by: JPP	5-94