

THIS SURVEY CORRECTS SURVEY NUMBER 039-1992

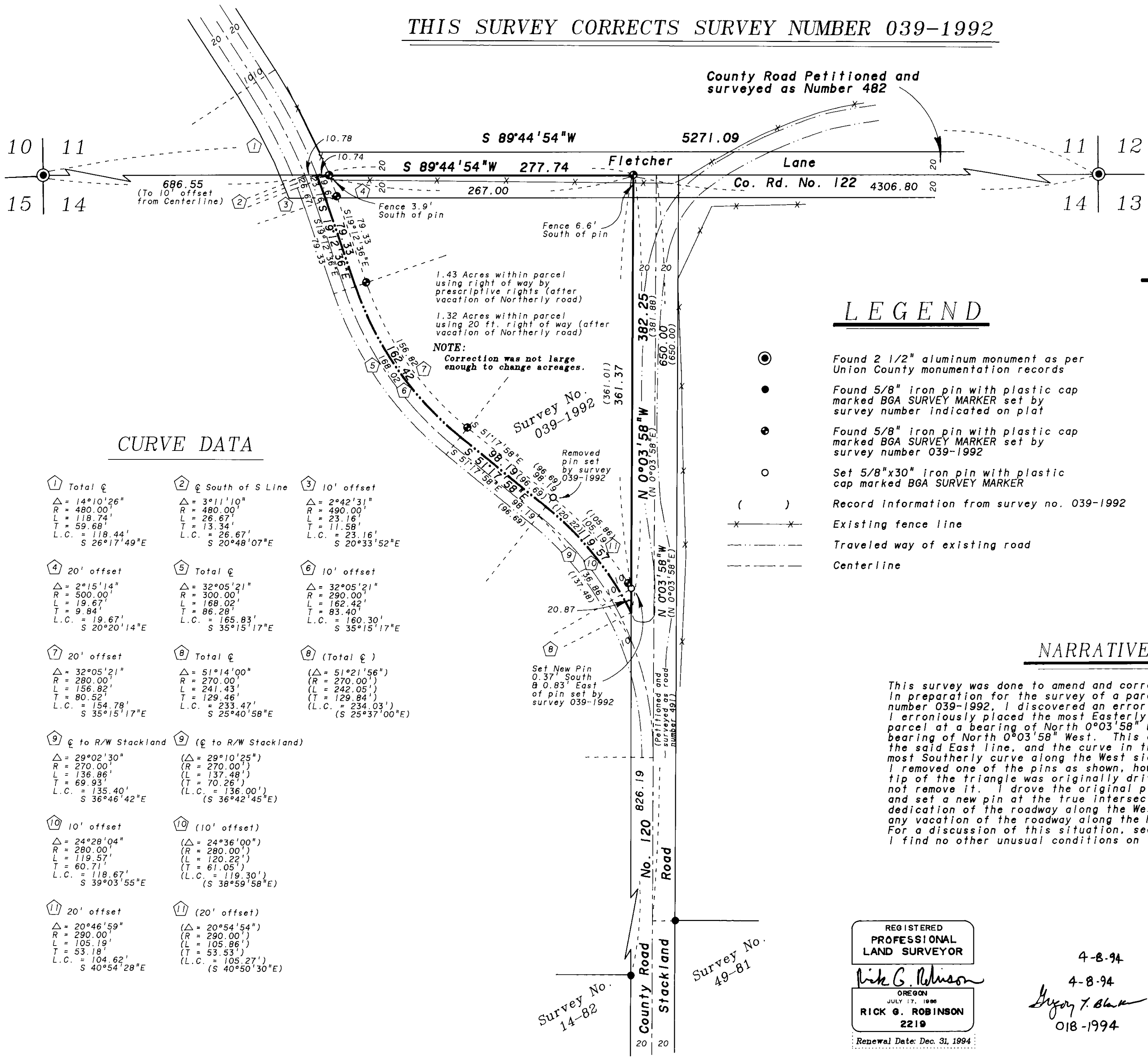

BASIS of BEARING

Solar observation taken at the Southwest corner of Section 15, Township 3 South, Range 40 East of the Willamette Meridian.

LEGEND

- Found 2 1/2" aluminum monument as per Union County monumentation records
- Found 5/8" iron pin with plastic cap marked BGA SURVEY MARKER set by survey number indicated on plat
- Found 5/8" iron pin with plastic cap marked BGA SURVEY MARKER set by survey number 039-1992
- Set 5/8"x30" iron pin with plastic cap marked BGA SURVEY MARKER
- () Record information from survey no. 039-1992
- Existing fence line
- - - Traveled way of existing road
- - - Centerline

REFERENCE MATERIAL

Commissioner's Journal 1-15
 Original survey of County Road No. 482
 Original survey of County Road No. 491
 Union County Monumentation records
 Survey Number 40-79
 Survey Number 49-81
 Survey Number 14-82
 Survey Number 039-1992

DEED RECORDS
 Microfilm Number 54885
 Microfilm Number 63663

CURVE DATA

<p>1 Total ϕ</p> <p>$\Delta = 14^{\circ}10'26''$ $R = 480.00'$ $L = 118.74'$ $T = 59.68'$ $L.C. = 118.44'$ $S 26^{\circ}17'49''E$</p>	<p>2 ϕ South of S Line</p> <p>$\Delta = 3^{\circ}11'10''$ $R = 480.00'$ $L = 26.67'$ $T = 13.34'$ $L.C. = 26.67'$ $S 20^{\circ}48'07''E$</p>	<p>3 10' offset</p> <p>$\Delta = 2^{\circ}42'31''$ $R = 490.00'$ $L = 23.16'$ $T = 11.58'$ $L.C. = 23.16'$ $S 20^{\circ}33'52''E$</p>
<p>4 20' offset</p> <p>$\Delta = 2^{\circ}15'14''$ $R = 500.00'$ $L = 19.67'$ $T = 9.84'$ $L.C. = 19.67'$ $S 20^{\circ}20'14''E$</p>	<p>5 Total ϕ</p> <p>$\Delta = 32^{\circ}05'21''$ $R = 300.00'$ $L = 168.02'$ $T = 86.28'$ $L.C. = 165.83'$ $S 35^{\circ}15'17''E$</p>	<p>6 10' offset</p> <p>$\Delta = 32^{\circ}05'21''$ $R = 290.00'$ $L = 162.42'$ $T = 83.40'$ $L.C. = 160.30'$ $S 35^{\circ}15'17''E$</p>
<p>7 20' offset</p> <p>$\Delta = 32^{\circ}05'21''$ $R = 280.00'$ $L = 156.82'$ $T = 80.52'$ $L.C. = 154.78'$ $S 35^{\circ}15'17''E$</p>	<p>8 Total ϕ</p> <p>$\Delta = 51^{\circ}14'00''$ $R = 270.00'$ $L = 241.43'$ $T = 129.46'$ $L.C. = 233.47'$ $S 25^{\circ}40'58''E$</p>	<p>8 (Total ϕ)</p> <p>($\Delta = 51^{\circ}21'56''$) $R = 270.00'$ $L = 242.05'$ $T = 129.84'$ $L.C. = 234.03'$ $(S 25^{\circ}37'00''E)$</p>
<p>9 ϕ to R/W Stackland</p> <p>$\Delta = 29^{\circ}02'30''$ $R = 270.00'$ $L = 136.86'$ $T = 69.93'$ $L.C. = 135.40'$ $S 36^{\circ}46'42''E$</p>	<p>9 (ϕ to R/W Stackland)</p> <p>($\Delta = 29^{\circ}10'25''$) $R = 270.00'$ $L = 137.48'$ $T = 70.26'$ $L.C. = 136.00'$ $(S 36^{\circ}42'45''E)$</p>	
<p>10 10' offset</p> <p>$\Delta = 24^{\circ}28'04''$ $R = 280.00'$ $L = 119.57'$ $T = 60.71'$ $L.C. = 118.67'$ $S 39^{\circ}03'55''E$</p>	<p>10 (10' offset)</p> <p>($\Delta = 24^{\circ}36'00''$) $R = 280.00'$ $L = 120.22'$ $T = 61.05'$ $L.C. = 119.30'$ $(S 38^{\circ}59'58''E)$</p>	
<p>11 20' offset</p> <p>$\Delta = 20^{\circ}46'59''$ $R = 290.00'$ $L = 105.19'$ $T = 53.18'$ $L.C. = 104.62'$ $S 40^{\circ}54'28''E$</p>	<p>11 (20' offset)</p> <p>($\Delta = 20^{\circ}54'54''$) $R = 290.00'$ $L = 105.86'$ $T = 53.53'$ $L.C. = 105.27'$ $(S 40^{\circ}50'30''E)$</p>	

NARRATIVE

This survey was done to amend and correct survey number 039-1992. In preparation for the survey of a parcel South and West of survey number 039-1992, I discovered an error in the original computations. I erroneously placed the most Easterly line of the triangular parcel at a bearing of North 0°03'58" East rather than the true bearing of North 0°03'58" West. This caused a difference along the said East line, and the curve in the undedicated roadway at the most Southerly curve along the West side of the triangular parcel. I removed one of the pins as shown, however the pin at the South tip of the triangle was originally driven through rock and I could not remove it. I drove the original pin below the ground surface and set a new pin at the true intersect position. I still find no dedication of the roadway along the West side of this parcel, nor any vacation of the roadway along the North side of the parcel. For a discussion of this situation, see survey number 039-1992. I find no other unusual conditions on this survey.

REGISTERED PROFESSIONAL LAND SURVEYOR
 Rick G. Robinson
 OREGON JULY 17, 1986
 RICK G. ROBINSON 2219
 Renewal Date: Dec. 31, 1994

4-8-94
 4-8-94
 Gregory T. Black
 018-1994

<p>BAGETT-GRIFFITH & ASSOCIATES LaGrande, Oregon Map of Survey</p>	
<p>CORRECTION SURVEY A parcel situated in the Northwest quarter of the Northwest quarter of Section 14, Township 3 South, Range 40 East of the Willamette Meridian UNION COUNTY, OREGON</p>	
SURVEYED FOR	Bagett, Griffith and Assoc.
SURVEYED BY	R. G. R. 4-94
Scale: 1"=60'	Drawn by: R. G. R. 4-94