

OREGON STATE HIGHWAY NUMBER 82

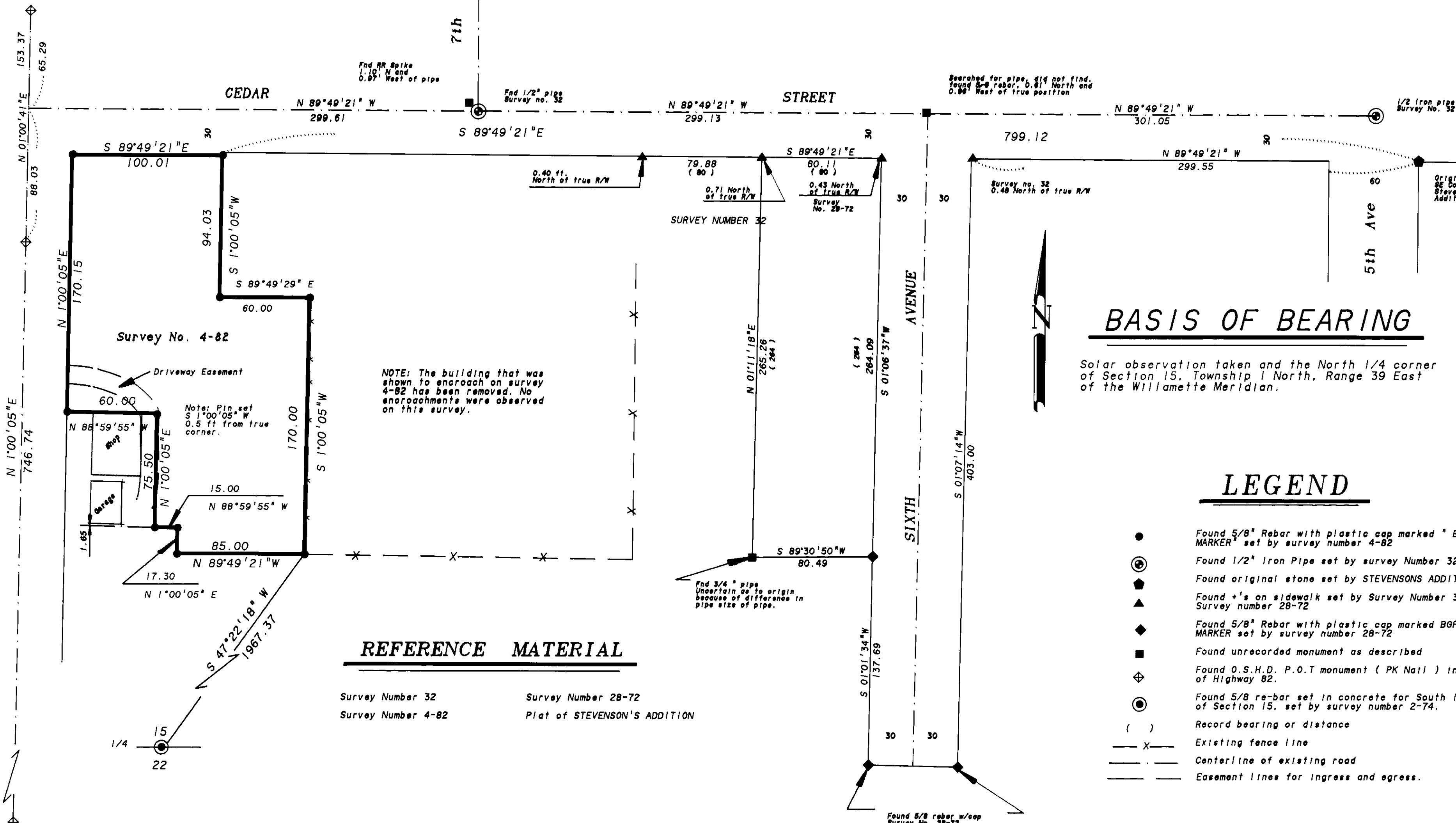

**REFERENCE MATERIAL**

Survey Number 32      Survey Number 28-72  
 Survey Number 4-82      Plat of STEVENSON'S ADDITION

**NARRATIVE**

There were no new monuments set on this survey. The buyer, Mr. M.E. Mahowald, was very concerned about the 6.0 foot encroachment that was shown on Survey Number 4-82, and had the shed removed. He further wished to have the encroachment removed from the survey record and required the seller to have me prepare an additional map and file the map of survey with the Surveyors office to show that the encroachment was indeed removed. This map of survey is intended to document the removal of the encroachment.

**LEGEND**

- Found 5/8" Rebar with plastic cap marked " BGA SURVEY MARKER" set by survey number 4-82
- ⊙ Found 1/2" Iron Pipe set by survey Number 32
- ⬢ Found original stone set by STEVENSON'S ADDITION.
- + Found +'s on sidewalk set by Survey Number 32 or Survey number 28-72
- ◆ Found 5/8" Rebar with plastic cap marked BGF SURVEY MARKER set by survey number 28-72
- Found unrecorded monument as described
- ⊕ Found O.S.H.D. P.O.T monument ( PK Nail ) in centerline of Highway 82.
- ⊙ Found 5/8 re-bar set in concrete for South 1/4 corner of Section 15. set by survey number 2-74.
- ( ) Record bearing or distance
- X- Existing fence line
- Centerline of existing road
- Easement lines for Ingress and egress.

REGISTERED  
**PROFESSIONAL  
 LAND SURVEYOR**  
*Gregory T. Blackman*  
 OREGON  
 JULY 13, 1973  
**GREGORY T. BLACKMAN  
 991**  
 Renewal Date: Dec. 31, 1995

1-28-94  
 1-28-94  
 R. Robinson, Deputy  
 005-1994

<b>BAGETT-GRIFFITH &amp; ASSOCIATES</b> LaGrande, Oregon Map of Survey		
A Parcel in the Southeast Quarter of Section 15, Township 1 North Range 39 East of the Willamette, Meridian Elgin, Oregon		
SURVEYED FOR	M. E. MAHOWALD & STEVE MOUDY	
SURVEYED BY	GTB	1-26-94
Scale: 1" = 50 ft.	Drawn by: GTB	1-27-94

Survey Number 005-1994