

**SURVEY FOR
UMATILLA NATIONAL FOREST
OF THE
LOCATION AND MONUMENTATION
OF A PORTION
FOREST SERVICE ROAD NO. 63
RIGHT-OF-WAY
LOCATED IN
LOT 4 OF SECTION 1, T. 3 N., R. 39 E.,
WILLAMETTE MERIDIAN
UNION COUNTY, OREGON
AUGUST - OCTOBER, 1993**

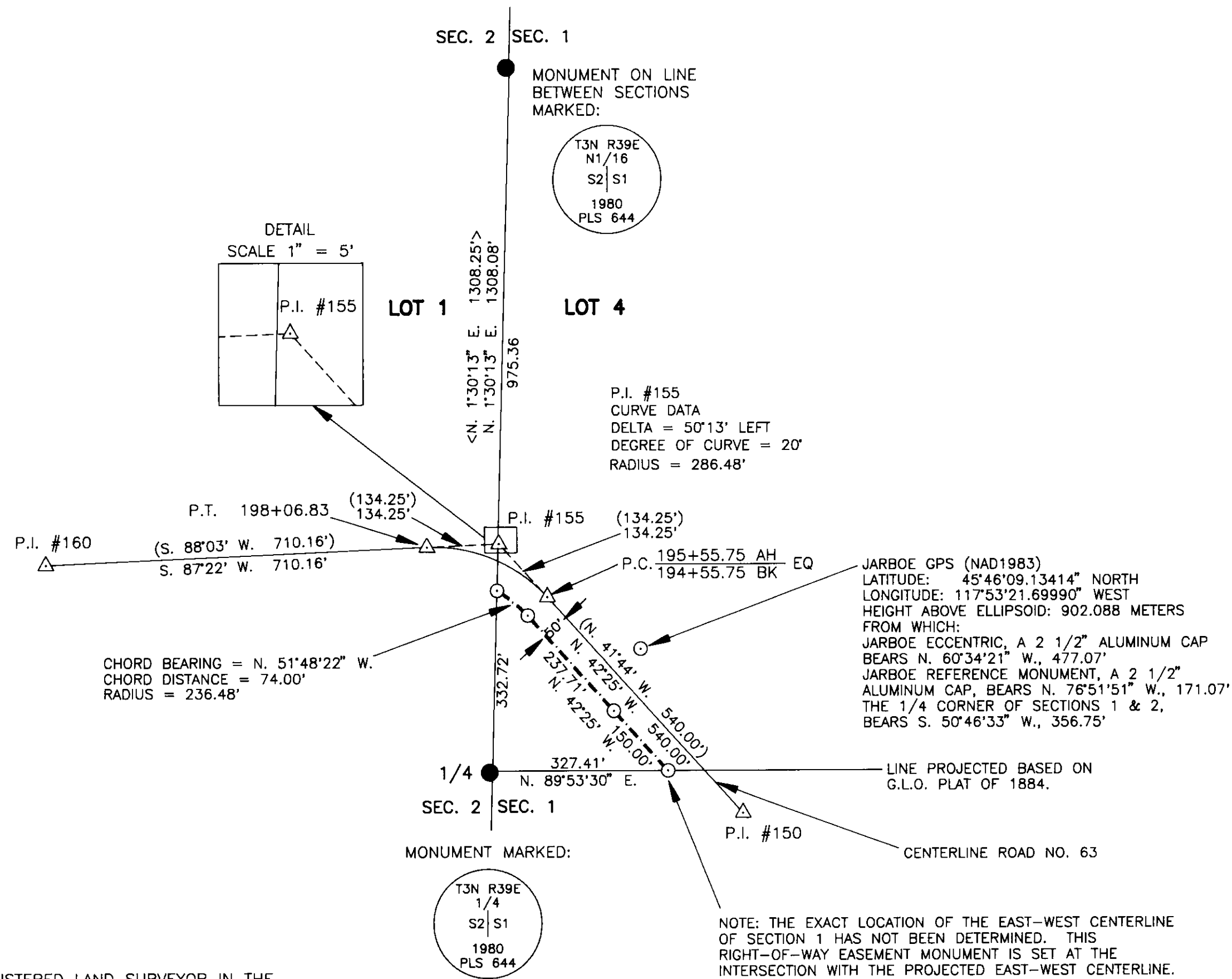
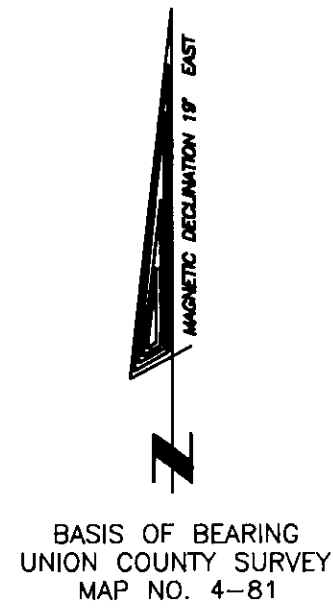

NARRATIVE:

PURPOSE:
THE PURPOSE OF THIS SURVEY IS TO LOCATE AND MONUMENT THE SOUTHWESTERLY RIGHT-OF-WAY EASEMENT LINE OF FOREST SYSTEM ROAD NUMBER 63, THROUGH LOT 4 OF SECTION 1.

HISTORY:
1884, FRANK W. CAMPBELL, U.S. DEPUTY SURVEYOR, SUBDIVIDED THE TOWNSHIP UNDER CONTRACT NO. 498.

1968, THE U.S. FOREST SERVICE ACQUIRED THE RIGHT-OF-WAY FOR ROAD 63 (ROAD N451) BY CONDEMNATION ACTION UNDER AN ORDER OF POSSESSION DATED JUNE 10, 1968 (EXHIBIT B, DECLARATION OF TAKING NO. 68-321).

1980, DUANE I. GRIFFITH, REGISTERED LAND SURVEYOR NO. 644, SURVEYED THE LINE BETWEEN SECTIONS 1 AND 2 FOR BOISE CASCADE CORP. (UNION COUNTY SURVEY MAP NO. 4-81).

PROCEDURES:
THE SURVEY WAS PERFORMED USING A TOPCON GTS-4 TOTAL STATION. A TRIMBLE 4000 GPS RECEIVER SYSTEM, WHICH WAS OPERATED BY A CONTRACTOR TO THE FOREST SERVICE, WAS USED TO DETERMINE THE POSITION OF JARBOE GPS.

THE TWO REFERENCED DOCUMENTS HAVE ONLY THE CORNER OF SECTIONS 2 AND 3, T. 3 N., R. 39 E., & SECTIONS 34 AND 35, T. 4 N., R. 39 E., IN COMMON. ORIGIN OF BEARING ON THE 1968 EASEMENT SURVEY (EXHIBIT B) IS MAGNETIC COMPASS. THE EASEMENT SURVEY BEARING WAS ROTATED 41 MINUTES LEFT SO THE COMPUTED ROAD CENTERLINE AND GRIFFITH'S 1980 SURVEY ARE ON THE SAME BEARING BASE.

FIELD BOOK 1 IS ON FILE AT THE SUPERVISOR'S OFFICE OF THE UMATILLA NATIONAL FOREST AT PENDLETON, OREGON.

LEGEND

- FOUND A 2 1/2" IRON PIPE WITH BRASS CAP SET IN 1980 BY DUANE I. GRIFFITH (PLS 644).
- SET 5/8" BY 36" REBAR WITH A 1 1/2" ALUMINUM CAP.
- △ COMPUTED POSITION (FOREST SERVICE ROAD 63 CENTERLINE).
- MONUMENTED RIGHT-OF-WAY LINE
- () RECORD MEASUREMENT (ROAD 63 EASEMENT)
- < > RECORD MEASUREMENT <GRIFFITH, 1980>

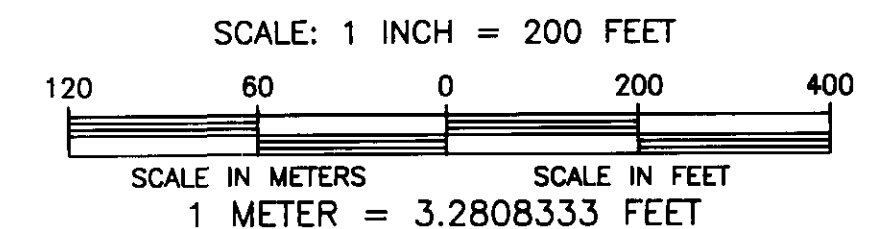

I, DENNIS L. GAYLORD, A REGISTERED LAND SURVEYOR IN THE STATE OF OREGON, HEREBY CERTIFY THAT THIS PLAT AND THE NOTES HEREON ARE A TRUE AND CORRECT REPRESENTATION OF A SURVEY I CONDUCTED FROM AUGUST TO OCTOBER OF 1993, AT THE REQUEST OF THE UMATILLA NATIONAL FOREST.

DENNIS L. GAYLORD --PLS 1636
UMATILLA NATIONAL FOREST
2517 S.W. HAILEY AVENUE
PENDLETON, OREGON 97801
PHONE: (503) 278-3748

REGISTERED
PROFESSIONAL
LAND SURVEYOR

Dennis L. Gaylord

OREGON
JULY 14, 1978
DENNIS L. GAYLORD
1636
EXPIRES 06/30/95

2-1-94
2-1-94
R. ROBINSON, Deputy
050-1993

ROAD CENTERLINE NOMENCLATURE
P.I. = POINT OF INTERSECTION
P.C. = POINT OF CURVATURE
P.T. = POINT OF TANGENCY
EQ. = STATIONING EQUATION
AH = AHEAD
BK = BACK