

Scale 1" = 50'

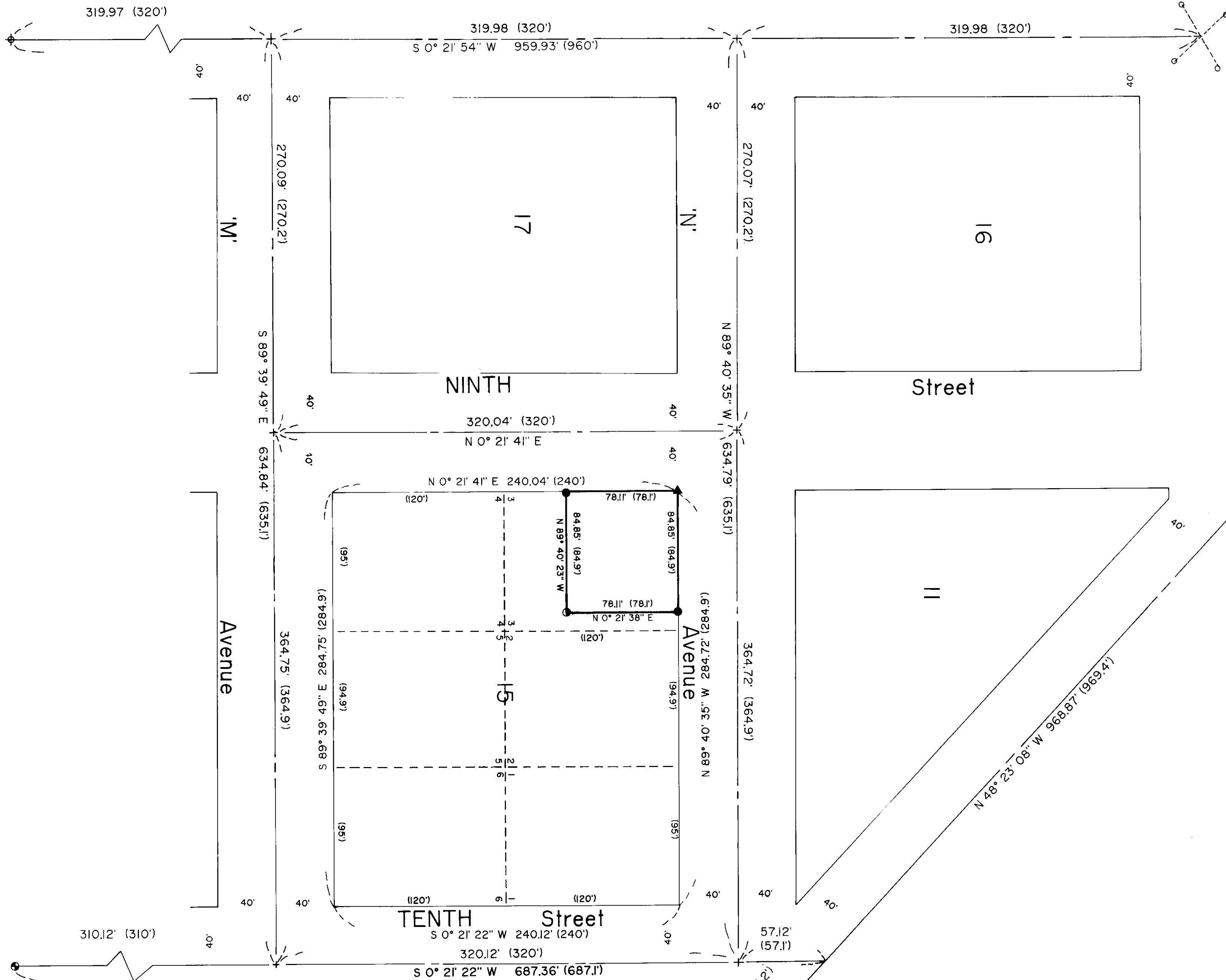

**BASIS OF BEARING**  
 Forward bearing as published by the U.S.C. and G.S. from  $\Delta$ college to  $\Delta$ valley dated 1946.

- LEGEND**
- Set 5/8" x 30" rebar w/cap marked L.S. 1952.
  - ▲ Set 'x' in concrete walk.
  - Fnd. lead plug w/brass screw.
  - ⊕ Fnd. 'x's on manhole.
  - ⊙ Fnd. lead plug w/brass screw & set 5/8" x 30" rebar w/cap marked L.S. 1952.
  - ⊙ Maple tree at corner.

**REFERENCES**  
 1922 Remonumentation CS 18-89

**NARRATIVE**  
 This survey was done at the request of Leta Grubbe. I located the monuments established by the city of La Grande 1922 remonumentation survey and used standard proportional methods to establish the corners as shown. No other problems were encountered & the survey was completed as shown.

UNION COUNTY  
 SUBMITTAL  
 Date Received 7/30/93  
 Date Filed 8/8/93  
 By Guyon T. Black  
 File No. 036-1993

REGISTERED  
 PROFESSIONAL  
 LAND SURVEYOR  
 Norman J. Paullus  
 OREGON  
 NOV 27 1991  
 NORMAN J. PAULLUS JR.  
 1952

Norm Paullus & Associates La Grande, Oregon		
Part of lot 3 block 15 of Coggan's addition to the city of La Grande, Union county Oregon.		
Drawn by D.M.	Scale 1" = 50'	
Date June 18, 1993	Page 1 of 1	