

(SEE RESTORATION RECORD 002-1993R)
 FD 2 1/2" ALUMINUM DISK
 ON 2 1/2" I.P. IN MON. BOX

BUCHANAN LANE COUNTY RD. NO. 117

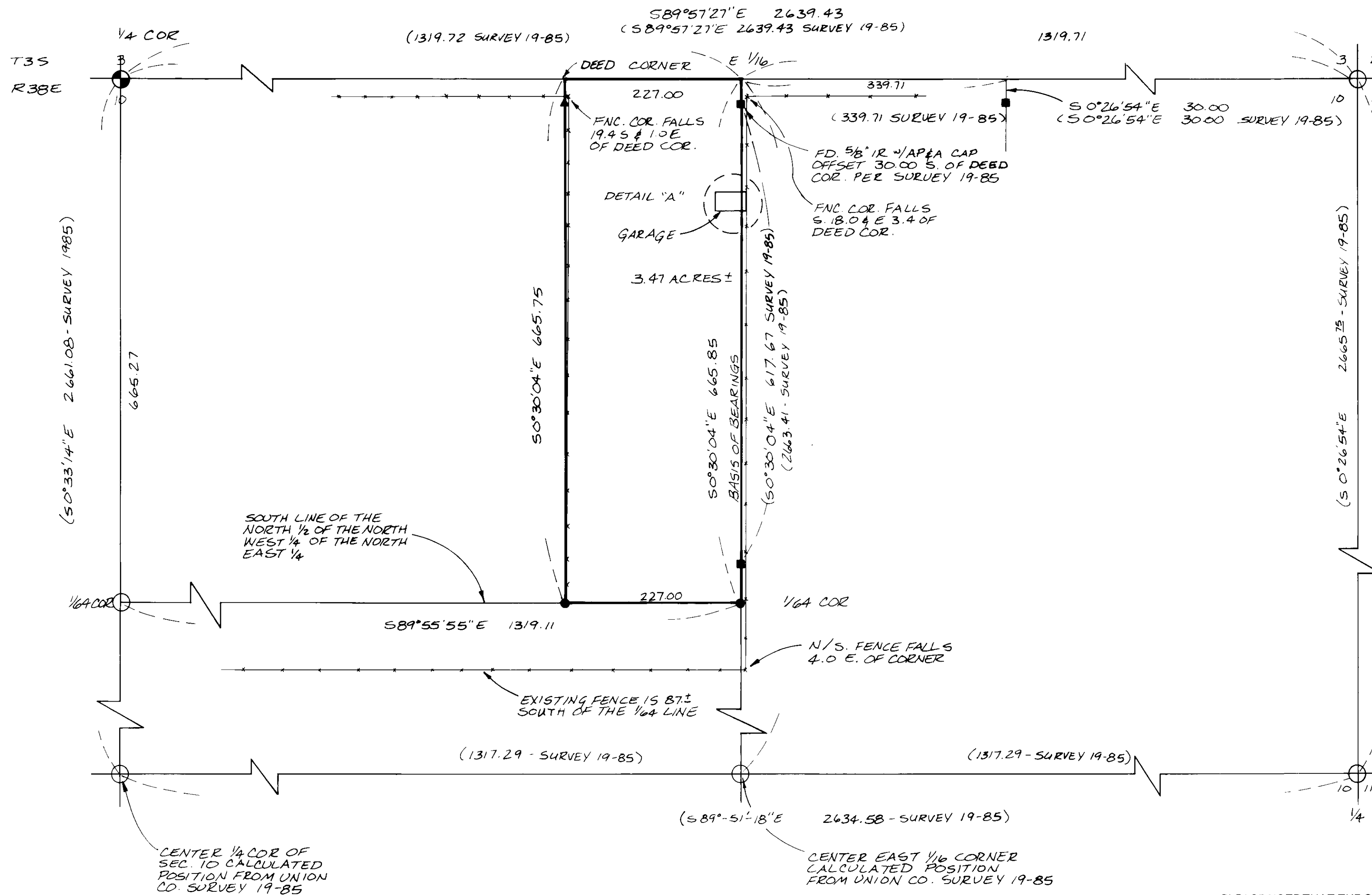

BASIS FOR BEARINGS

S 0°30'04" E BETWEEN FOUND MONUMENTS AS SHOWN.
 REFER TO UNION COUNTY SURVEY NO. 19-85.

LEGEND

- ▲ SET 5/8 IR W/AP&A YELLOW PLASTIC CAP 30.00 OFFSET OF DEED CORNER ON LINE SOUTH
- SET 5/8" X 30" IR W/AP&A YELLOW PLASTIC CAP
- FOUND 5/8 IR W/AP&A YELLOW PLASTIC CAP PER SURVEY 19-85
- ⊕ FOUND MONUMENT AS NOTED
- EXISTING FENCE LINE
- (R) DIMENSION PER CITED RECORD
- ⊕ PROJECTED POSITION FROM UNION COUNTY SURVEY 19-85

REFERENCE MATERIAL

UNION COUNTY DEED RECORDS

- DEED BOOK 113, PG. 220
- DEED BOOK 139, PG. 434
- MICROFILM NO. 53859
- MICROFILM NO. 53858
- MICROFILM NO. 125610
- MICROFILM NO. 135915
- MICROFILM NO. 136297
- MICROFILM NO. 140798
- MICROFILM NO. 140800

UNION COUNTY SURVEY RECORDS

- SURVEY 19-85
- LAND CORNER RESTORATION RECORD 002-1993R

PLEASE NOTE THAT THE OFFSET CORNERS ALONG THE NORTH PROPERTY LINE ARE NOT INTENDED TO REPRESENT OR DELINEATE THE SOUTH RIGHT-OF-WAY LINE OF BUCHANAN LANE, COUNTY ROAD NO. 117.

THE PURPOSE OF THIS SURVEY WAS TO ESTABLISH THE EXTERIOR BOUNDARY LINES PER DEED RECORDS MICROFILM 140800 EXCEPTING THEREFROM DEED RECORD MICROFILM 136297, RECORDED IN UNION COUNTY DEED RECORDS.

THE SURVEY WAS PERFORMED IN APRIL 1993 AT THE REQUEST OF DOLORES WILLIAMS.

THE SOUTH LINE OF THIS PROPERTY WAS ESTABLISHED AS THE SOUTH LINE OF THE NORTH HALF OF THE NORTHWEST QUARTER OF THE NORTHEAST QUARTER OF SECTION 10, T3S, R38E, WM. ALTHOUGH DEEDS MICROFILM NUMBERS 140800 AND 53859 DID NOT REFER TO THIS LINE, IT WAS DETERMINED FROM DEEDS MICROFILM NUMBERS 140799 AND 136297, ADJOINING PARCELS, THAT THE SOUTH LINE IS WHERE IT IS SHOWN.

AN EASEMENT WAS PREVIOUSLY OBTAINED FOR AN EXISTING WOOD GARAGE THAT ENCLOSES OVER THE EAST LINE AND IS ON FILE IN UNION COUNTY MICROFILM RECORD 125610.

UNION COUNTY
 8/6/93
 8/8/93
 638-1993

REGISTERED PROFESSIONAL LAND SURVEYOR
 GARY L. LANGLITZ
 8-6-93
 EXPIRES: 3-31-94

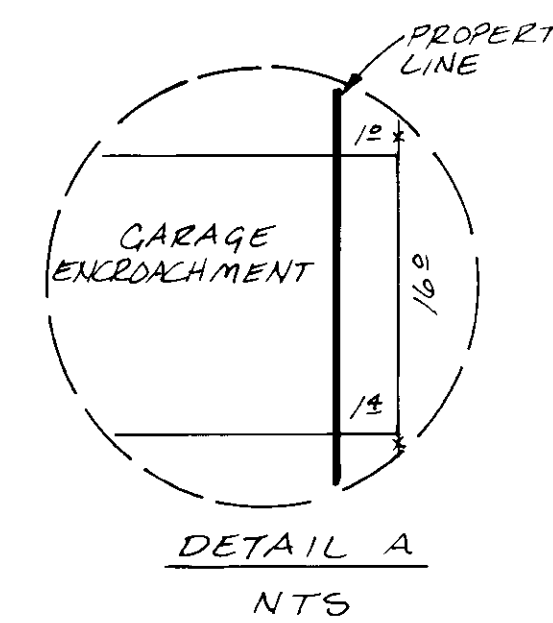

SURVEY IN THE NW 1/4 OF THE NE 1/4 OF SECTION 10 TOWNSHIP 3 SOUTH, RANGE 38 E, W.M. UNION COUNTY, OREGON		
FOR: DOLORES WILLIAMS ADDRESS: PO BOX 1394 LAGRANDE OR		
SCALE 1"=100'	 anderson perry & associates, inc. engineering • surveying • materials testing LA GRANDE, OR WALLA WALLA, WA LEWISTON, ID	SHEET NO 1/1
DATE JUNE 28 1993		
JOB NO 2709-10		

Survey Number 031 - 1993