

T 3 S. R 38 E

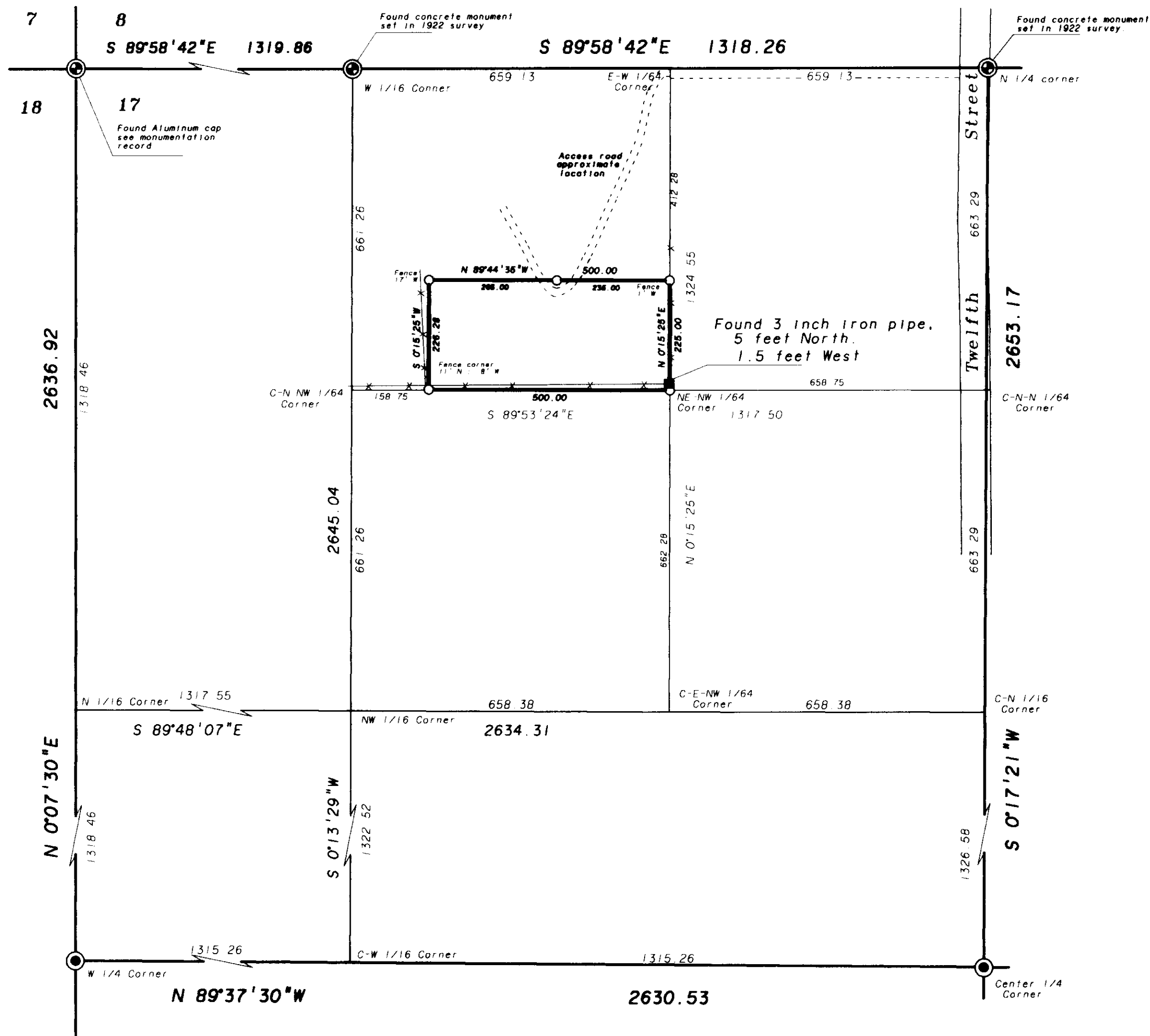

BASIS of BEARING

Forward bearing as published by the U.S.C. and G.S. from Δ COLLEGE to Δ VALLEY Dated 1946.

REFERENCE MATERIAL

Map of Survey Number 022-1993.
Recorded deed Microfilm 137838

NARRATIVE

This survey was made at the request of Harvey Sherman to locate and mark the parcel as shown. In June 1993 I made Survey No. 022-1993. In this survey I determined the boundaries of section 17. I also subdivided said section and determined the location of the NE-NW 1/64. This is the point of beginning of this parcel. I found an unrecorded 3" iron pipe fence corner near the position of the 1/64 corner. I found no unusual conditions.

LEGEND

- ⊙ Found monument of record, as noted.
- Found aluminum monument, Survey 022-1993.
- Set 5/8" X 30" rebar with plastic cap marked "BGA SURVEY MARKER".
- Found 3" pipe corner post, in concrete.
- X- Existing fence line.

REGISTERED
PROFESSIONAL
LAND SURVEYOR
Duane I. Griffith
OREGON
JULY 10, 1984
DUANE I. GRIFFITH
644
Renewal Date: Dec. 31, 1993

Date Received 7/30/93
8/8/93
By *Lucy T. Stewart*
File No. 022-1993

BAGETT-GRIFFITH & ASSOCIATES LaGrande, Oregon Map of Survey		
Parcel in the NE 1/4 of the NW 1/4 of Section 17, T 3 S, R 38 E, WM. UNION COUNTY, OREGON		
SURVEYED FOR	Harvey Sherman	
SURVEYED BY	dlg	Aug. 1993
Scale: 1" = 200'	Drawn by: Lucy	Aug. 1993

Survey Number 028-1993