

BASIS of BEARING

Forward bearing as published by the U.S.C. and G.S. from Δ COLLEGE to Δ VALLEY Dated 1946.



SCALE: 1" = 200'

NARRATIVE

This survey was made at the request of Dave Schmidt on behalf of the Union County Economic Development Corporation to locate and mark the parcel hereon shown. This parcel is to be added to the parcel I surveyed in April 1993, Survey Number 016-1993. This parcel will increase the area to 20 acres exclusive of the pumping station and the easement for Industrial Lane. This survey is based on said Map of Survey No. 016-1993. I find no unusual conditions.

LEGEND

- Found monument as noted.
- Found 5/8" rebar with plastic cap marked "APBA", Survey 22-87.
- Set 5/8" X 30" rebar with plastic cap marked "BGA SURVEY MARKER"
- ◆ Found 5/8" rebar with plastic cap marked "APBA", Survey 12-81.
- Found 5/8" rebar with plastic cap marked "APBA" Survey 45-1991.
- () Record bearing and distance, sur. no. 77-80.
- [] Record bearing and distance, sur. no. 22-87.
- () Record bearing and distance, sur. no. 45-91.
- Section Line.

REGISTERED PROFESSIONAL LAND SURVEYOR
Duane I. Griffith
 OREGON JULY 10, 1964
 DUANE I. GRIFFITH
 644
 Expiration Date: Dec. 31, 1993

REFERENCE MATERIAL

- Map of Survey Number 077-1980
- Map of Survey Number 012-1981
- Map of Survey Number 064-1981
- Map of Survey Number 022-1987
- Map of Survey Number 045-1991
- Map of Survey Number 016-1993
- Minor Partition Plat 1992-025

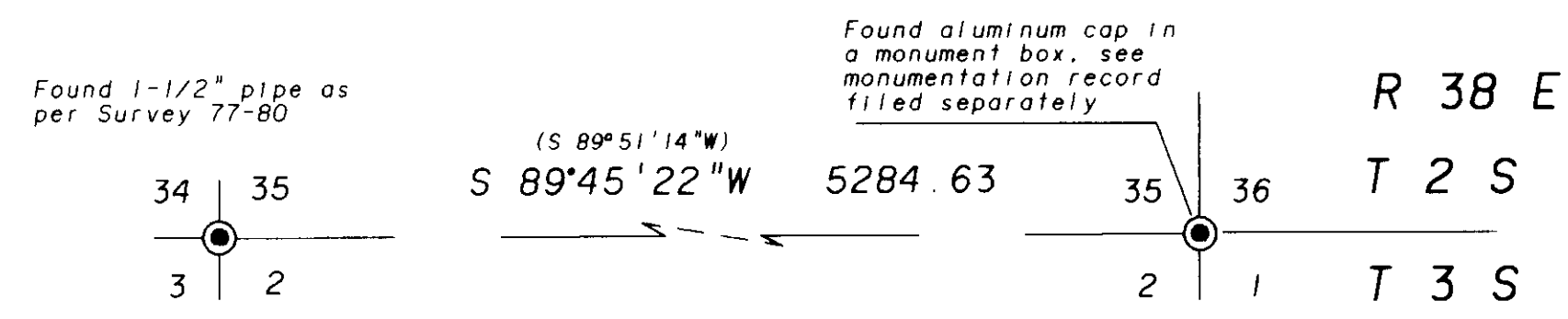

UNION COUNTY
 DEPT. OF CLERK & COUNTY RECORDS
 Date Received 6-22-93
 6-30-93
 R. ROBINSON, DEPUTY
 File No. 021-1993

BAGETT-GRIFFITH & ASSOCIATES
 LaGrande, Oregon
 Map of Survey
 Parcel in the NE 1/4 of
 Section 35, T 2 S, R 38 E, WM
 UNION COUNTY, OREGON

SURVEYED FOR	Union County Economic Development Corporation	
SURVEYED BY	dig	June, 1993
Scale: 1" = 200'	Drawn by: Lucy	June, 1993

SURVEY No. 021-1993