

LEGEND

- ⊙ Found aluminum monument as recorded on Map of Survey 26-85, or as noted.
- ⊙ Found evidence of GLO corner, set 2-1/2" X 30" aluminum pipe with aluminum cap.
- ⊙ Set 2-1/2" X 30" aluminum pipe with aluminum cap.
- () GLO record bearing and distance, Meldrum's record.
- [] Survey 26-89 record bearing and distance, if other than measured.
- - - Existing fence line.
- ▨ Possible timber trespass area.
- National Forest boundary line posted to standard.
- P Privately owned lands.
- NF National Forest Lands.

NOTE

For monumentation information see monumentation sheets filed separately.

BASIS OF BEARING

Solar observations taken at the SE corner of Section 36, T 2 S, R 36 E, WM. Solar was taken for Survey Number 26-89 as filed in the Office of the Union County Surveyor. Magnetic Declination = 17° East.

SCALE: 1" = 1000'

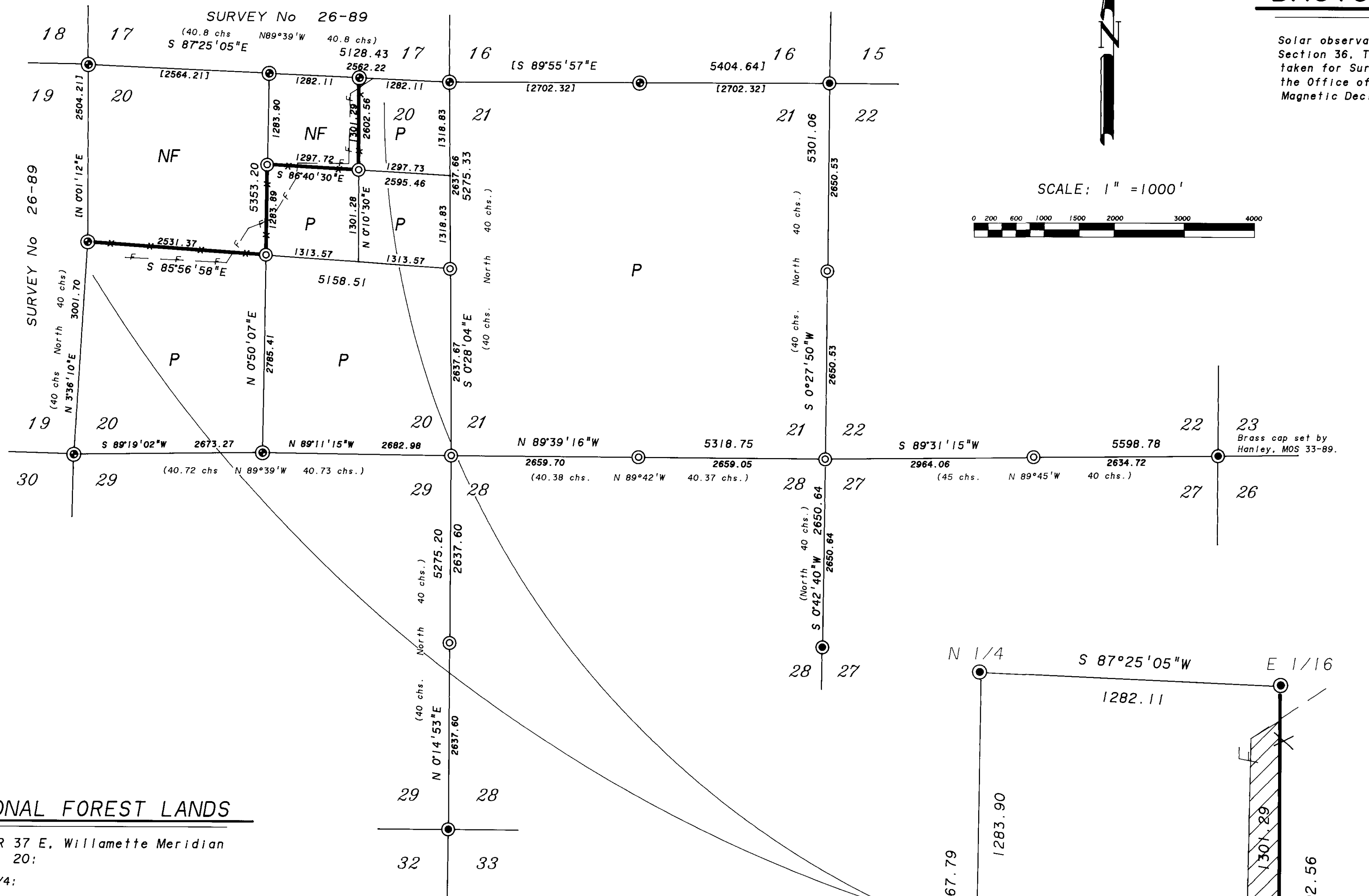

HISTORY OF SURVEYS

T.W. Davenport subdivided a portion of the township under contract number 102, dated July 20, 1863. Davenport set the corner to sections 28, 29, 32, and 33.

The balance of the township was subdivided by Henry Meldrum under contract number 450, dated June 11, 1882.

I retraced and subdivided sections 16, 18, 19, and 30 in 1989, Map of Survey number 26-89.

James D. Hanley set the corner common to sections 22-23-26-27 in 1989, Map of Survey number 33-89.

SURVEYOR'S CERTIFICATE

I, Duane I. Griffith, Registered Land Surveyor in the State of Oregon, hereby certify that this plat and the notes hereon, or attached, are a true and exact representation of the survey I made in Sept. and Oct. of 1991, and May and June of 1992, at the request of the USDA Forest Service, in accordance with the statutes of the State of Oregon and with the articles of my contract.

I based this survey on recorded Survey number 26-86 as filed in the office of the Union County Surveyor. The purpose of this survey is to locate and mark the Forest Boundary in Section 20. This necessitated the subdivision of said section 20. I retraced the north line, the west line, and set the one quarter corner on the south line of said section 20 in 1989, see recorded Map of Survey Number 26-89.

I located the original GLO corners as hereon shown. The area encompassed in the search has been logged several times. I also find evidence of there having been fires over the years. All of which has contributed to the destruction of the original GLO corners. There was insufficient topographic calls in the GLO field notes to be of any aid in the location of the lost corners. I am compelled to proportion these corners. The section corner common to 20 - 21 - 28 - 29 and the corner common to sections 21 - 22 - 27 - 28 were established by the double proportionate method. The one quarter corners common to sections 20 - 21; 29 - 28; 21 - 28; 21 - 22; and 22 - 27 were set by the single proportionate method. I did this in accordance with the BLM manual. The results are hereon shown.

I find some possible trespass, also shown hereon. The existing fence lines appear to have been built along the path of least resistance, following generally the high ground. I did find some evidence of older fences which are closer to the true boundary lines.

I find no unusual conditions in this survey.

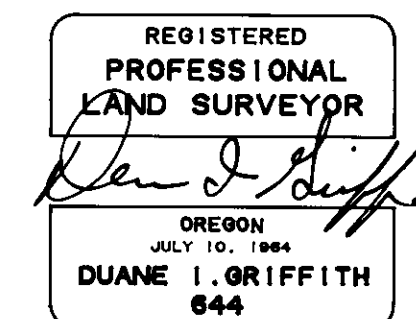

Duane I. Griffith
Duane I. Griffith, OPLS 644
BAGETT-GRIFFITH & ASSOCIATES
2006 Adams Avenue
LaGrande, Oregon 97850

NATIONAL FOREST LANDS

T 2 S, R 37 E, Willamette Meridian
Section 20:

The NW 1/4:

The NW 1/4 of the NE 1/4:

DETAIL

Scale: 1" = 300'

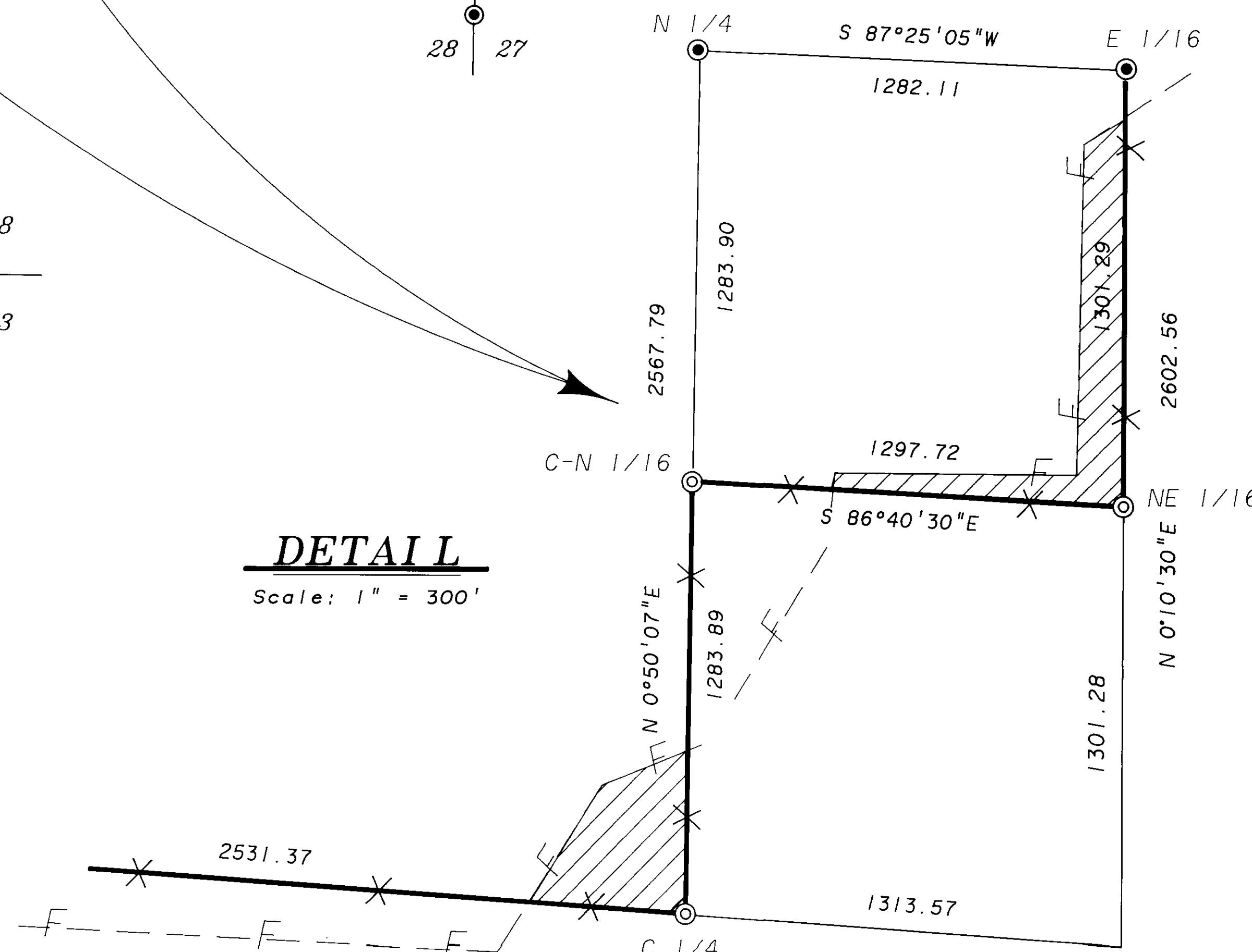

The information within these boxes is for U.S. Forest Service record keeping purposes only.

Examined and accepted for the U.S. Forest Service this 4 day of SEPTEMBER, 1992.

Roger Isaac C.O.R.

I certify that this survey was performed at the request of the Willamette National Forest, NATIONAL FOREST SUPERVISOR

William K. Reddy 9/4/92
Signature Date

PROJECT NAME
MOUSE CADASTRAL SURVEY

CONTRACT NUMBER
53-04MB-1-0155

FIELD BOOKS
Traverse Book
Numbers 1 and 2.
Remonumentation Book
Number 1

EQUIPMENT USED
Zeiss Th-2 Theodolite
Wild TC1600 Total Station
Mac 11e (infra-red)
Geodimeter Model 76 (Laser)

7/15/92
9/15/92
By *Greg T. Oline*
File No. 032-1992

BAGETT-GRIFFITH & ASSOCIATES
LaGrande, Oregon
Map of Survey
National Forest Boundary
within Section 20
Twp 2 S, Rng 37 E, W. M.
UNION COUNTY, OREGON

SURVEYED FOR	WALLOWA-WHITMAN NAT'L FOREST
SURVEYED BY	rar dig
Date	May 1992
Scale: 1" = 1000'	Drawn by: Lucy June 1992