

SUPPLEMENTAL PLAT of GRANDY'S 2nd ADDITION

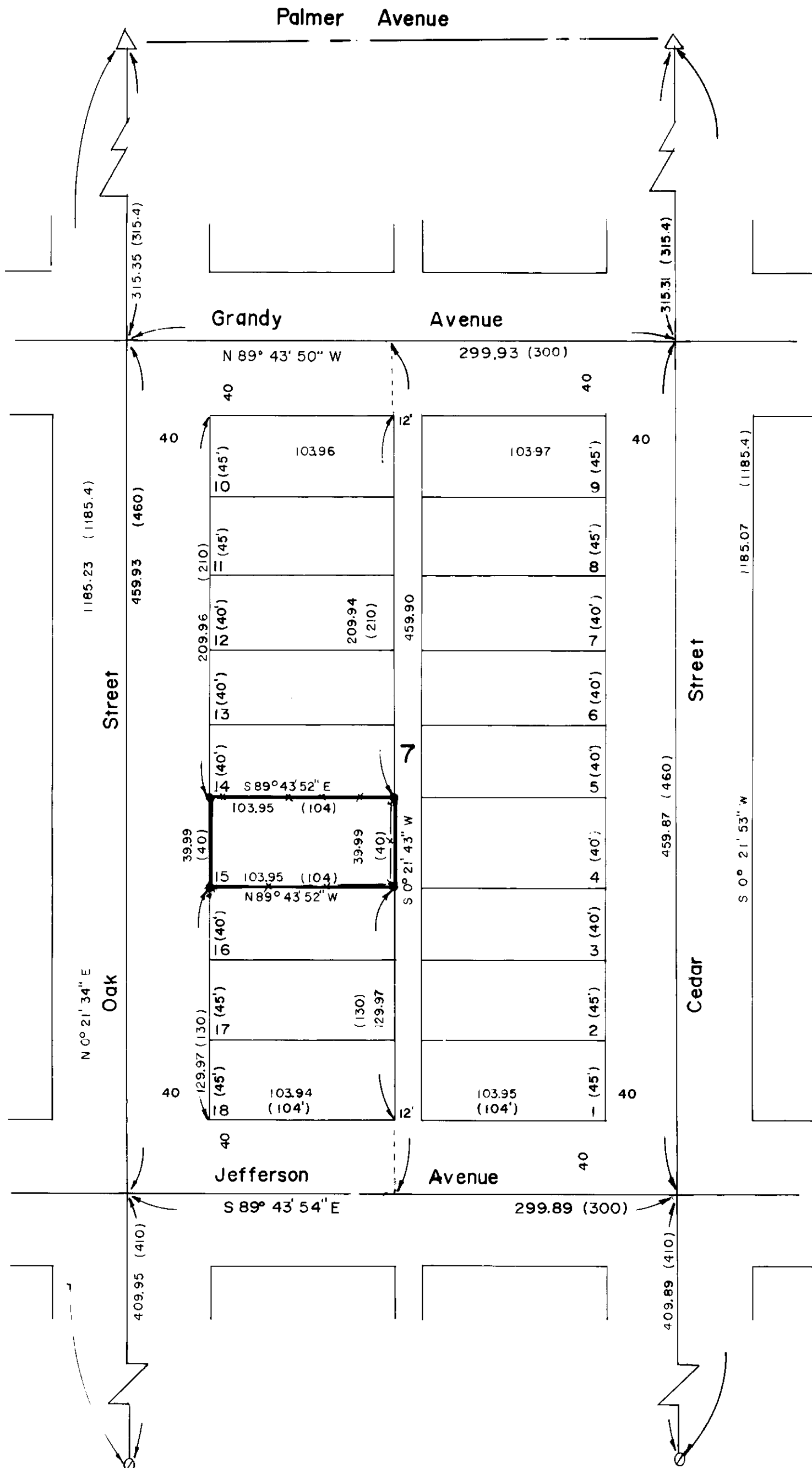

Basis of Bearing

U.S.C. & G.S. Forward Bearing as published from Δ College to Δ Valley 1947.

Legend

- Δ Found 3/4" iron pipe (1922 City Remonumentation Survey)
- Set 5/8" x 30" rebar with cap marked 'L.S. 1952'
- Found brass cap in concrete C.S. 13-88
- () Record call

References

1922 City Remonumentation Survey	C.S. 25-85	C.S. 16-74
Supplemental Plat of Grandy's Second Addition	C.S. 13-88	

Narrative

This survey was requested by Margaret Steffen to locate Lot 15 of Block 7 in the Supplemental Plat of Grandy's Second Addition as shown. I proceeded by locating the centerline street monuments as shown & described. From these monuments I used single & double proportioning to establish the centerline intersections. I used standard proportioning methods to establish the property pins shown. No further problems were encountered & the survey was completed as shown.

UNION COUNTY SURVEYOR	
Date Received	7/1/92
Date Filed	10/17/92
By	<i>Gregory T. Clark</i>
File No.	024-1992

REGISTERED
PROFESSIONAL
LAND SURVEYOR

Norman J. Paullus Jr.

OREGON
JULY 27, 1961
NORMAN J. PAULLUS JR.
1952

Norm Paullus & Associates		
La Grande, Oregon		
Survey of		
Lot 15 of Block 7 of Supplemental Plat of Grandy's 2nd Addition to La Grande, Union County Oregon		
Surveyed for Margaret Steffen	Surveyed by NJP	5/92
Scale 1" = 60'	Drawn by SWH	5/92
		Page 1 of 1