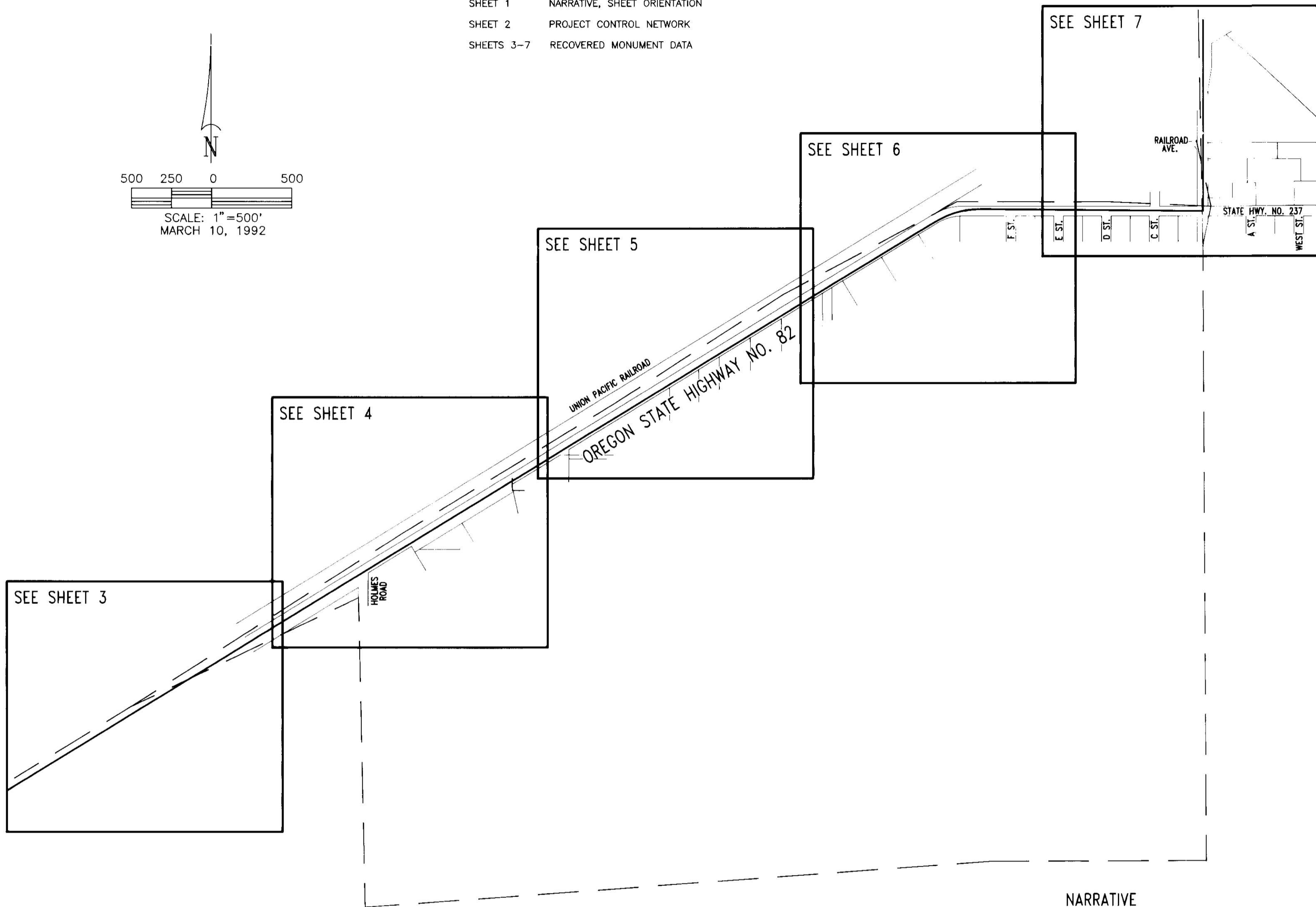
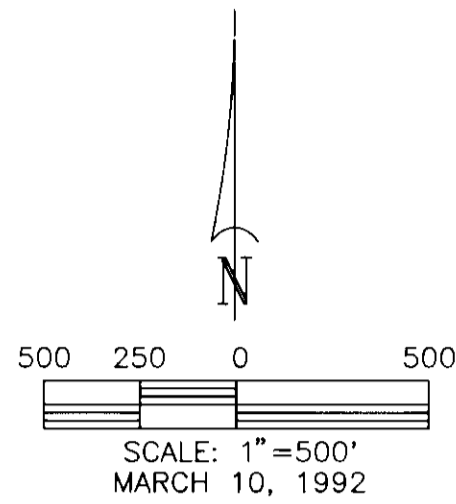

TABLE OF CONTENTS

- SHEET 1 NARRATIVE, SHEET ORIENTATION
- SHEET 2 PROJECT CONTROL NETWORK
- SHEETS 3-7 RECOVERED MONUMENT DATA



NARRATIVE

THE PURPOSE OF THIS SURVEY WAS TO LOCATE AND TIE EXISTING MONUMENTATION OF PUBLIC RECORD PRIOR TO THE BEGINNING OF HIGHWAY CONSTRUCTION OPERATIONS ALONG OREGON STATE HIGHWAY NO. 82 FROM HOLMES ROAD TO THE HIGHWAY CROSSING OF THE UNION PACIFIC RAILROAD IN ISLAND CITY. BASIS OF BEARINGS FOR THIS SURVEY IS THE MONUMENTED NORTH LINE OF THE NORTHWEST ONE-QUARTER OF SECTION 3, T.3S., R.38E., W.M. AS SHOWN ON SURVEY NO. 9-90 AND AS CALCULATED FROM OREGON STATE HIGHWAY DIVISION DRAWING NO. 9B-34-15 (SEE SHEET NO.2). THE BASIS OF COORDINATES FOR THIS SURVEY IS THE MONUMENTED NORTHWEST CORNER OF SECTION 3 AS SHOWN ON SAID DRAWING NO. 9B-34-15.

THE CONTROL TRAVERSE AND MONUMENT LOCATIONS WERE RUN BETWEEN FEBRUARY 17 AND 22, 1992 USING A WILD T2000 THEODOLITE WITH A D11000 ELECTRONIC DISTANCE METER. THE EDM WAS CALIBRATED ON THE HILLSBORO, OREGON NCS BASELINE IMMEDIATELY PRIOR TO COMMENCEMENT OF WORK. POINTS NO. 66-69 WERE TIED ON MARCH 9, 1992.

FOR THE CONTROL TRAVERSE, TWO SETS OF DOUBLED ANGLES WERE TURNED AT EACH STATION, FROM THE BACK STATION TO THE FORWARD STATION, THEN FROM THE FORWARD STATION TO THE BACKSIGHT STATION. ALL DISTANCES WERE MEASURED FORWARD AND BACK WITH THE MEAN VALUES USED FOR COMPUTATIONS.

FOR THE MONUMENT TIES FROM THE CONTROL TRAVERSE, TWO SETS OF DOUBLED ANGLES WERE TURNED FOR EACH SIDESHOT, FROM THE BACK STATION TO THE RECOVERED MONUMENT, THEN FROM THE RECOVERED MONUMENT TO THE FORWARD STATION. DISTANCES WERE MEASURED TO A PRISM MOUNTED ON A TRIBRACH AND TRIPOD AND RECORDED IN FEET AND METERS TO REDUCE BLUNDERS.

UNION COUNTY  
 3-21-92  
 4-1-92  
 R. ROBINSON, DEPUTY  
 File No. 008-1992

JAC	2/25/1992
Calculated	Date
JAC	2/26/1992
Drawn	Date
DLL	2/26/1992
Checked	Date

REVISIONS

REGISTERED  
 PROFESSIONAL  
 LAND SURVEYOR

*John A. Carlson*

OREGON  
 JULY 15, 1983  
 JOHN A. CARLSON  
 2044

**EXISTING MONUMENTATION SURVEY**  
 OLD OREGON TRAIL HIGHWAY - ISLAND CITY SECTION  
 WALLOWA LAKE HIGHWAY NO. 82  
 NORTH 1/2 SECTIONS 3 AND 4, T.3S., R.38E., W.M.  
 SOUTH 1/2 SECTION 34, T.2S., R.38E., W.M.  
 UNION COUNTY, OREGON  
 OREGON STATE DEPARTMENT OF TRANSPORTATION - HIGHWAY DIVISION

**otak** surveyors  
engineers  
planners  
 incorporated

17355 S.W. BOONES FERRY ROAD  
 LAKE OSWEGO, OREGON 97035  
 (503)635-3618 FAX (503)635-5395

1 OF 7  
 Sheet No.

3892  
 Project No.

Survey No. 008-1992

**PROJECT CONTROL DATA**

POINT NO.	POINT DESCRIPTION	NORTHING	EASTING
1	FOUND 3/4" IRON PIPE WITH CAP AS SET BY ROSCOE NEAL FOR NORTH 1/4 CORNER SEC. 3, T.3S., R.38E., W.M.	19,750.703	31,382.896
3	SET BRASS SCREW WITH 3/4" BRASS WASHER INSCRIBED "OTAK, INC."	21,210.866	31,354.303
8	SET 5/8" x 30" IRON ROD WITH 2" ALUMINUM CAP INSCRIBED "OTAK, INC."	19,997.132	31,434.000
20	SET 5/8" x 30" IRON ROD WITH 2" ALUMINUM CAP INSCRIBED "OTAK, INC."	20,406.283	31,342.623
21	SET 5/8" x 30" IRON ROD WITH 2" ALUMINUM CAP INSCRIBED "OTAK, INC."	20,025.462	30,799.610
27	SET 5/8" x 30" IRON ROD WITH 2" ALUMINUM CAP INSCRIBED "OTAK, INC."	20,025.755	30,227.168
28	SET 5/8" x 30" IRON ROD WITH 2" ALUMINUM CAP INSCRIBED "OTAK, INC."	20,027.125	29,844.962
35	SET 5/8" x 30" IRON ROD WITH 2" ALUMINUM CAP INSCRIBED "OTAK, INC."	19,446.157	28,754.784
39	SET 5/8" x 30" IRON ROD WITH 2" ALUMINUM CAP INSCRIBED "OTAK, INC."	18,775.965	27,706.911
45	FOUND CONCRETE MONUMENT WITH BRASS CYLINDER, 1.0' DEEP, NORTH-WEST CORNER SEC. 3, T.3S., R.38E.	19,754.130	28,745.000
46	SET 5/8" x 30" IRON ROD WITH 2" ALUMINUM CAP INSCRIBED "OTAK, INC."	17,963.246	26,368.776
56	FOUND 2-3/4" BRASS DISK IN NORTH CURB HWY. 82 OPPOSITE WESTBOUND OFFRAMP/ONRAMP INTERSTATE 84	16,893.318	24,681.250
61	FOUND 2-3/4" BRASS DISK IN NORTH CURB HWY. 82 OPPOSITE EASTBOUND OFFRAMP/ONRAMP INTERSTATE 84	16,453.772	23,958.586
62	SET 5/8" x 30" IRON ROD WITH 2" ALUMINUM CAP INSCRIBED "OTAK, INC."	17,569.706	26,104.111
63	SET 5/8" x 30" IRON ROD WITH 2" ALUMINUM CAP INSCRIBED "OTAK, INC."	15,655.603	26,144.098
64	SET 5/8" x 30" IRON ROD WITH 2" ALUMINUM CAP INSCRIBED "OTAK, INC."	15,936.193	30,055.249
65	SET 5/8" x 30" IRON ROD WITH 2" ALUMINUM CAP INSCRIBED "OTAK, INC."	15,939.628	31,403.395

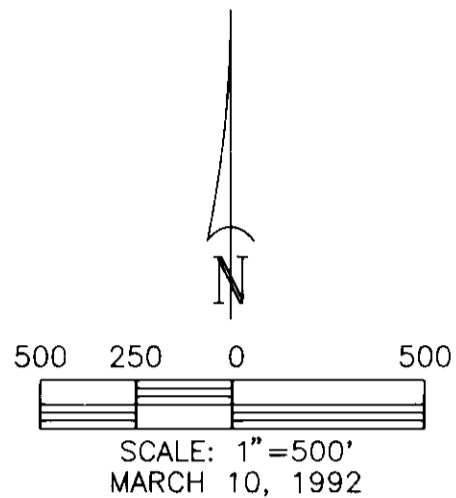

**TRAVERSE CLOSURE DATA**

TOTAL DISTANCE TRAVERSED: 20,454.70'  
 ANGULAR ERROR: 00°00'00.6"  
 LINEAR ERROR OF CLOSURE BEFORE ANGULAR ADJUSTMENT: 0.168'  
 RELATIVE ERROR OF CLOSURE BEFORE ANGULAR ADJUSTMENT: 1:121,867  
 LINEAR ERROR OF CLOSURE AFTER ANGULAR ADJUSTMENT: 0.162'  
 RELATIVE ERROR OF CLOSURE AFTER ANGULAR ADJUSTMENT: 1:126,336

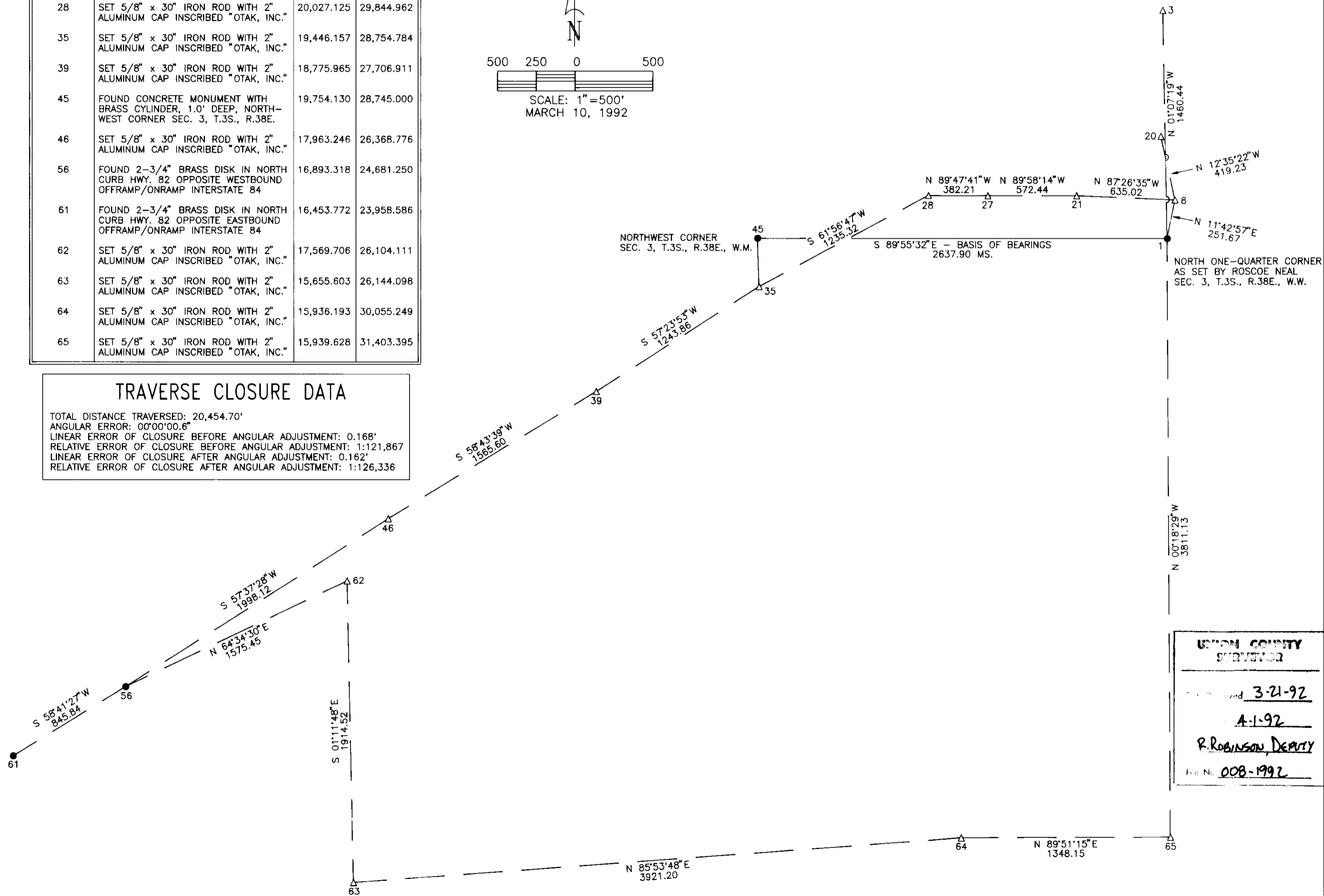

JAC	2/25/1992
Calculated	Date
JAC	2/26/1992
Drawn	Date
DLL	2/26/1992
Checked	Date

**REVISIONS**

**REGISTERED PROFESSIONAL LAND SURVEYOR**

*John A. Carlson*

**OREGON**  
 JULY 15, 1983  
**JOHN A. CARLSON**  
 2044

**EXISTING MONUMENTATION SURVEY**

OLD OREGON TRAIL HIGHWAY - ISLAND CITY SECTION  
 WALLOWA LAKE HIGHWAY NO. 82  
 NORTH 1/2 SECTIONS 3 AND 4, T.3S., R.38E., W.M.  
 SOUTH 1/2 SECTION 34, T.2S., R.38E., W.M.  
 UNION COUNTY, OREGON

OREGON STATE DEPARTMENT OF TRANSPORTATION - HIGHWAY DIVISION

**UNION COUNTY SURVEYOR**

3-21-92

A-1-92

R. ROBINSON, DEPUTY

File No. 008-1992

**otak** surveyors engineers planners

17355 S.W. BOONES FERRY ROAD  
 LAKE OSWEGO, OREGON 97035  
 (503)635-3618 FAX (503)635-5395

2 OF 7

Sheet No.

3892

Project No.

Survey No. 008-1992

RECOVERED MONUMENT DATA				
POINT NO.	POINT DESCRIPTION	REFERENCE SURVEY	NORTHING	EASTING
56	FOUND 2-3/4" BRASS DISK IN NORTH CURB HWY. 82 OPPOSITE WESTBOUND OFFRAMP/ONRAMP INTERSTATE 84	----	16,893.318	24,681.250
61	FOUND 2-3/4" BRASS DISK IN NORTH CURB HWY. 82 OPPOSITE EASTBOUND OFFRAMP/ONRAMP INTERSTATE 84	----	16,453.772	23,958.586

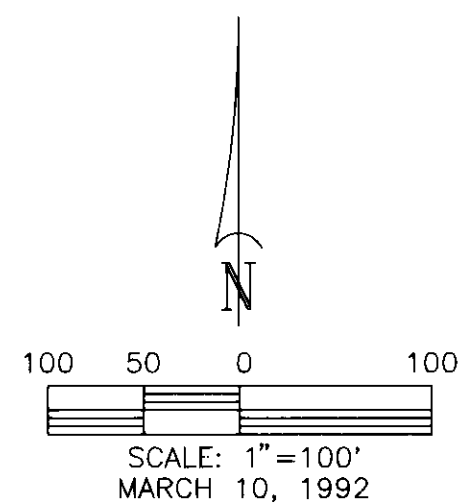

OREGON STATE HIGHWAY NO. 82

61  
40  
TIED AS AZIMUTH MARK TO NO. 56

56

50

55

UNION COUNTY SURVEYOR  
Date Received 3-21-92  
Reviewed A-1-92  
By R. ROBINSON, DEPUTY  
File No. 008-1992

JAC 2/25/1992  
Calculated Date  
JAC 2/26/1992  
Drawn Date  
DLL 2/26/1992  
Checked Date

REVISIONS

REGISTERED PROFESSIONAL LAND SURVEYOR  
*John A. Carlson*  
OREGON JULY 15, 1983  
JOHN A. CARLSON 2044

EXISTING MONUMENTATION SURVEY  
OLD OREGON TRAIL HIGHWAY - ISLAND CITY SECTION  
WALLOWA LAKE HIGHWAY NO. 82  
NORTH 1/2 SECTIONS 3 AND 4, T.3S., R.38E., W.M.  
SOUTH 1/2 SECTION 34, T.2S., R.38E., W.M.  
UNION COUNTY, OREGON  
OREGON STATE DEPARTMENT OF TRANSPORTATION - HIGHWAY DIVISION

otak  
incorporated  
surveyors  
engineers  
planners  
17355 S.W. BOONES FERRY ROAD  
LAKE OSWEGO, OREGON 97035  
(503)635-3618 FAX (503)635-5395

3 OF 7  
Sheet No.

3892  
Project No.

Survey No. 008-1992

RECOVERED MONUMENT DATA				
POINT NO.	POINT DESCRIPTION	REFERENCE SURVEY	NORTHING	EASTING
51	FOUND 5/8" IRON ROD WITH YELLOW, PLASTIC CAP INSCRIBED "BGA SURVEY MARKER", FLUSH	105-72	18,226.486	27,070.673
52	FOUND 5/8" IRON ROD WITH YELLOW, PLASTIC CAP INSCRIBED "BGA SURVEY MARKER", 1.3' DEEP	1-84	18,270.686	27,061.079
53	FOUND 5/8" IRON ROD, 1.3' DEEP	105-72	18,271.069	27,061.329
54	FOUND 5/8" IRON ROD, BENT, SPUN AND TIED WHERE STRAIGHT AT 0.4' DEEP	105-72	18,031.150	26,749.457
55	FOUND 5/8" IRON ROD WITH ALUMINUM CAP INSCRIBED "O.S.H.D.", FLUSH	26-1991	17,849.893	26,450.480
57	FOUND 5/8" IRON ROD, FLUSH	26-84	17,869.642	26,482.939
58	FOUND 5/8" IRON ROD WITH YELLOW, PLASTIC CAP INSCRIBED "BGA SURVEY MARKER", UP 0.1'	26-84	17,852.380	26,454.676
59	FOUND 3/4" IRON PIPE, BENT, SPUN AND TIED WHERE STRAIGHT AT 1.1' DEEP	18-66	17,869.481	26,399.570
60	FOUND 1/2" IRON ROD, BENT, SPUN AND TIED WHERE STRAIGHT AT 0.7' DEEP	----	17,372.233	25,665.600

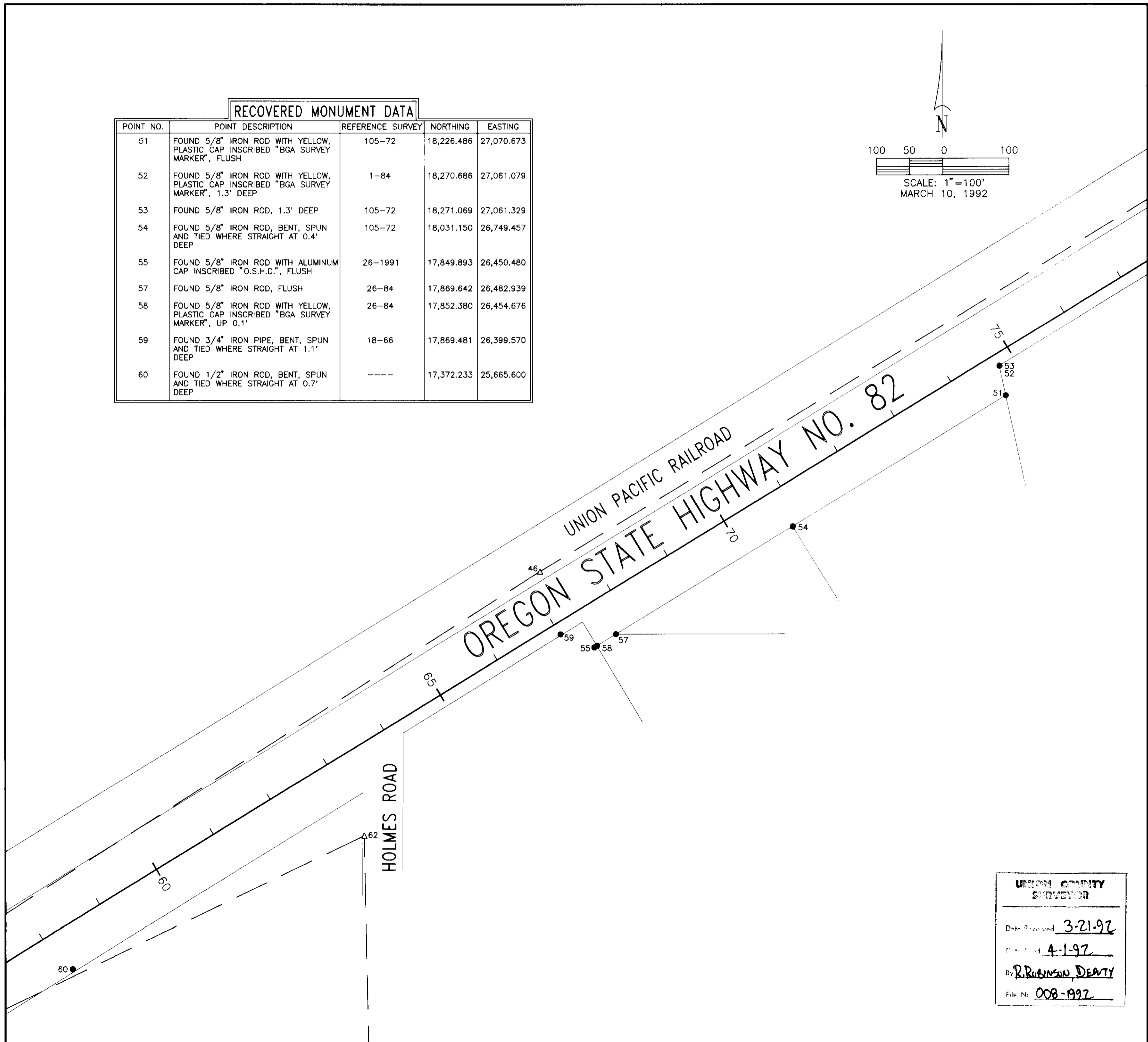
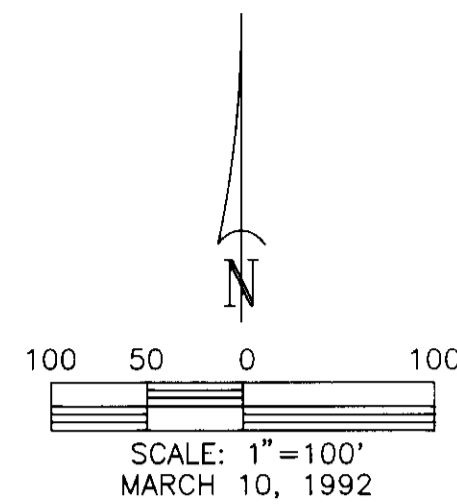

JAC	2/25/1992
Calculated	Date
JAC	2/26/1992
Drawn	Date
DLL	2/26/1992
Checked	Date

REVISIONS	

REGISTERED  
PROFESSIONAL  
LAND SURVEYOR

*John A. Carlson*

OREGON  
JULY 15, 1983  
JOHN A. CARLSON  
2044

**EXISTING MONUMENTATION SURVEY**  
 OLD OREGON TRAIL HIGHWAY - ISLAND CITY SECTION  
 WALLOWA LAKE HIGHWAY NO. 82  
 NORTH 1/2 SECTIONS 3 AND 4, T.3S., R.38E., W.M.  
 SOUTH 1/2 SECTION 34, T.2S., R.38E., W.M.  
 UNION COUNTY, OREGON  
 OREGON STATE DEPARTMENT OF TRANSPORTATION - HIGHWAY DIVISION

UNION COUNTY  
SEAL

Date Received 3-21-92  
 Filed 4-1-92  
 By R. ROBINSON, DEPUTY  
 File No. 008-1992

**otak** incorporated  
 surveyors  
engineers  
planners  
 17355 S.W. BOONES FERRY ROAD  
 LAKE OSWEGO, OREGON 97035  
 (503)635-3618 FAX (503)635-5395

4 OF 7  
 Sheet No.

3892  
 Project No.

Survey No. 008-1992

RECOVERED MONUMENT DATA				
POINT NO.	POINT DESCRIPTION	REFERENCE SURVEY	NORTHING	EASTING
43	FOUND 1/2" BOLT, 0.1' DEEP	----	19,297.306	28,745.645
44	FOUND 1-1/2" IRON PIPE, 0.35' DEEP	7-67	18,982.447	28,228.472
45	FOUND BRASS CYLINDER IN CONCRETE, 1.0' DEEP, NORTHWEST CORNER SEC. 3, T.3S., R.38E., W.M.	----	19,754.130	28,745.000
47	FOUND 1/2" IRON ROD, BENT, SPUN AND TIED WHERE STRAIGHT AT 0.4' DEEP	95-73	18,444.802	27,392.548
48	FOUND 5/8" IRON ROD WITH YELLOW, PLASTIC CAP, SCRIBING OBLITERATED, FLUSH	25-84	18,455.997	27,392.457
49	FOUND 5/8" IRON ROD WITH YELLOW, PLASTIC CAP, SCRIBING OBLITERATED, 0.1' DEEP	25-84	18,456.124	27,365.698
50	FOUND 1/2" IRON ROD, 1.9' DEEP	95-73	18,445.451	27,347.960
66	FOUND 3/4" IRON PIPE, 0.1' DEEP	PAGE 364, OBOS	18,484.032	27,412.267

NOTE: "OBOS" DENOTES OLD BOOK OF SURVEYS

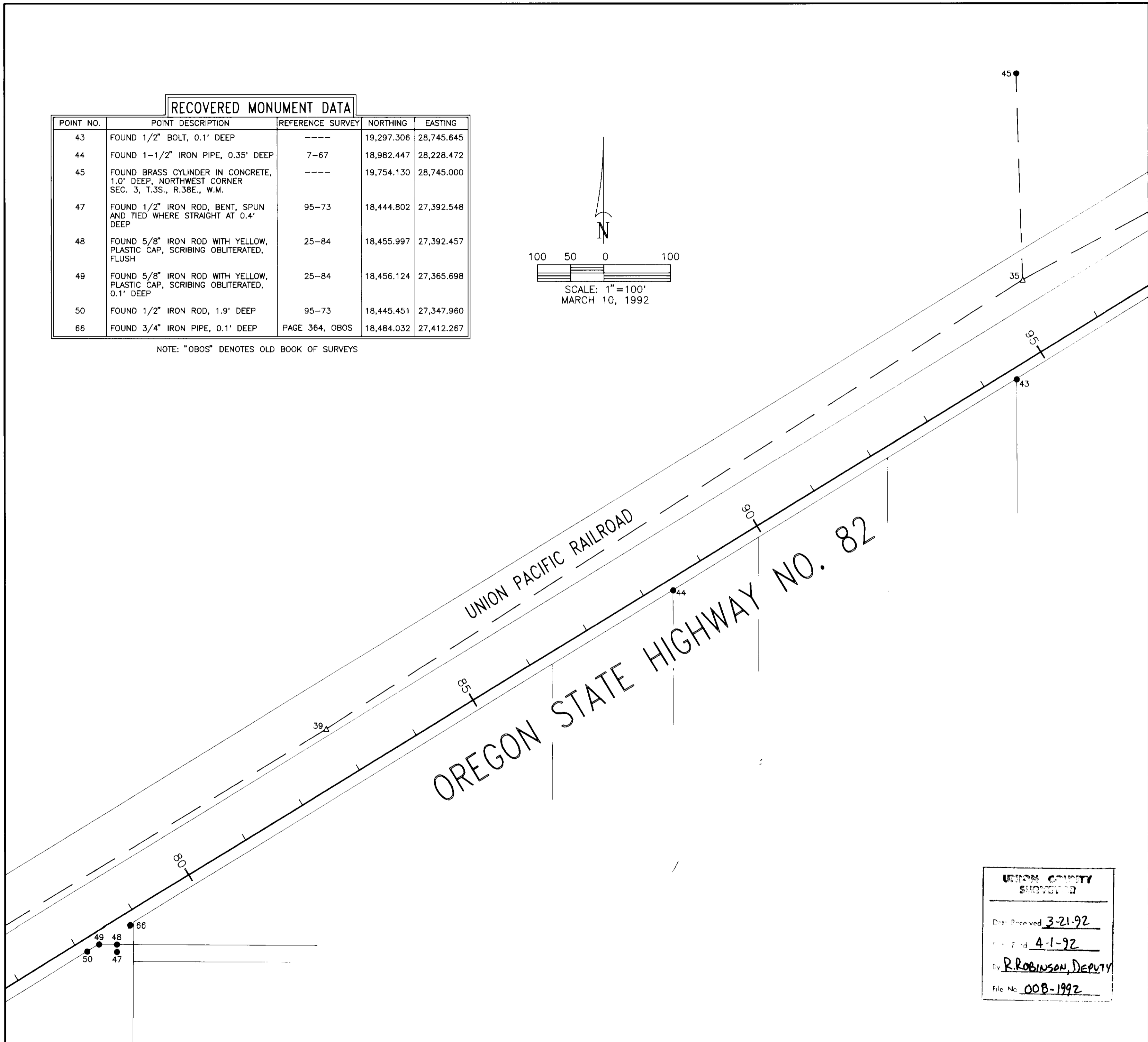
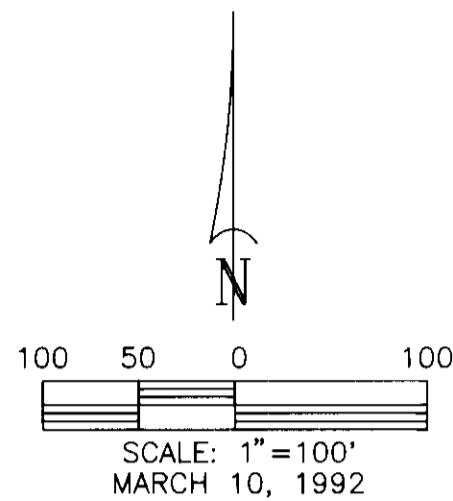

UNION COUNTY  
SURVEYED

Date Received 3-21-92  
 Filed 4-1-92  
 By R. ROBINSON, DEPUTY  
 File No. 008-1992

JAC	2/25/1992
Calculated	Date
JAC	2/26/1992
Drawn	Date
DLL	2/26/1992
Checked	Date

REVISIONS

REGISTERED  
PROFESSIONAL  
LAND SURVEYOR

*John A. Carlson*

OREGON  
JULY 16, 1983  
JOHN A. CARLSON  
2044

**EXISTING MONUMENTATION SURVEY**

OLD OREGON TRAIL HIGHWAY - ISLAND CITY SECTION  
 WALLOWA LAKE HIGHWAY NO. 82  
 NORTH 1/2 SECTIONS 3 AND 4, T.3S., R.38E., W.M.  
 SOUTH 1/2 SECTION 34, T.2S., R.38E., W.M.  
 UNION COUNTY, OREGON

OREGON STATE DEPARTMENT OF TRANSPORTATION - HIGHWAY DIVISION

**otak** surveyors  
engineers  
planners  
Incorporated

17355 S.W. BOONES FERRY ROAD  
LAKE OSWEGO, OREGON 97035  
(503)635-3618 FAX (503)635-5395

5 OF 7  
Sheet No.

3892  
Project No.

Survey No. 008-1992

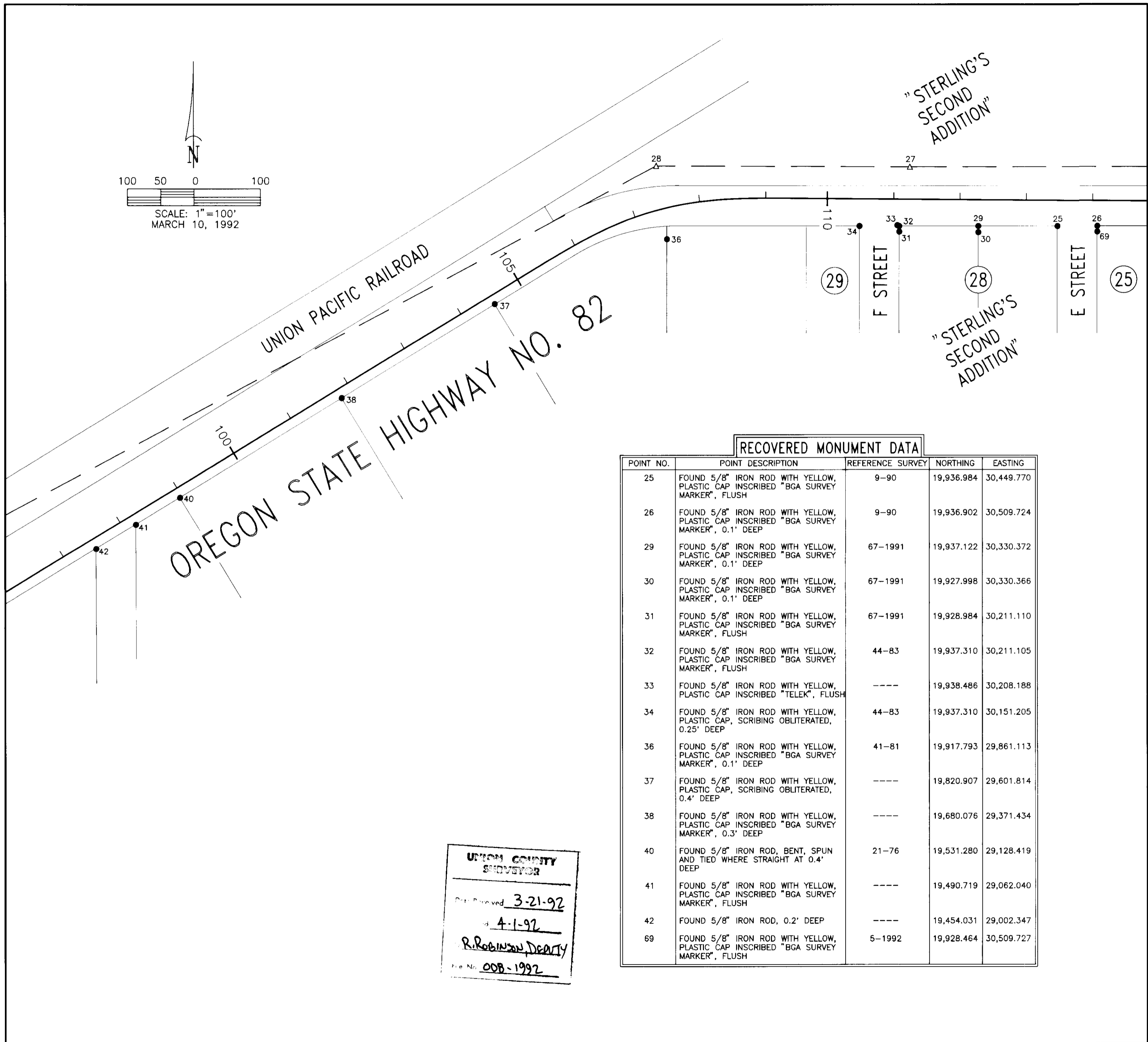
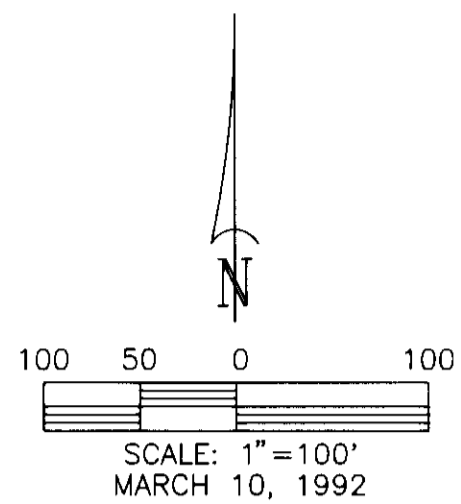

JAC	2/25/1992
Calculated	Date
JAC	2/26/1992
Drawn	Date
DLL	2/26/1992
Checked	Date

REVISIONS	

**REGISTERED  
PROFESSIONAL  
LAND SURVEYOR**

*John A. Carlson*

**OREGON**  
JULY 16, 1993  
**JOHN A. CARLSON**  
2044

**EXISTING MONUMENTATION SURVEY**  
OLD OREGON TRAIL HIGHWAY - ISLAND CITY SECTION  
WALLOWA LAKE HIGHWAY NO. 82  
NORTH 1/2 SECTIONS 3 AND 4, T.3S., R.38E., W.M.  
SOUTH 1/2 SECTION 34, T.2S., R.38E., W.M.  
UNION COUNTY, OREGON  
OREGON STATE DEPARTMENT OF TRANSPORTATION - HIGHWAY DIVISION

**RECOVERED MONUMENT DATA**

POINT NO.	POINT DESCRIPTION	REFERENCE SURVEY	NORTHING	EASTING
25	FOUND 5/8" IRON ROD WITH YELLOW, PLASTIC CAP INSCRIBED "BGA SURVEY MARKER", FLUSH	9-90	19,936.984	30,449.770
26	FOUND 5/8" IRON ROD WITH YELLOW, PLASTIC CAP INSCRIBED "BGA SURVEY MARKER", 0.1' DEEP	9-90	19,936.902	30,509.724
29	FOUND 5/8" IRON ROD WITH YELLOW, PLASTIC CAP INSCRIBED "BGA SURVEY MARKER", 0.1' DEEP	67-1991	19,937.122	30,330.372
30	FOUND 5/8" IRON ROD WITH YELLOW, PLASTIC CAP INSCRIBED "BGA SURVEY MARKER", 0.1' DEEP	67-1991	19,927.998	30,330.366
31	FOUND 5/8" IRON ROD WITH YELLOW, PLASTIC CAP INSCRIBED "BGA SURVEY MARKER", FLUSH	67-1991	19,928.984	30,211.110
32	FOUND 5/8" IRON ROD WITH YELLOW, PLASTIC CAP INSCRIBED "BGA SURVEY MARKER", FLUSH	44-83	19,937.310	30,211.105
33	FOUND 5/8" IRON ROD WITH YELLOW, PLASTIC CAP INSCRIBED "TELEK", FLUSH	----	19,938.486	30,208.188
34	FOUND 5/8" IRON ROD WITH YELLOW, PLASTIC CAP, SCRIBING OBLITERATED, 0.25' DEEP	44-83	19,937.310	30,151.205
36	FOUND 5/8" IRON ROD WITH YELLOW, PLASTIC CAP INSCRIBED "BGA SURVEY MARKER", 0.1' DEEP	41-81	19,917.793	29,861.113
37	FOUND 5/8" IRON ROD WITH YELLOW, PLASTIC CAP, SCRIBING OBLITERATED, 0.4' DEEP	----	19,820.907	29,601.814
38	FOUND 5/8" IRON ROD WITH YELLOW, PLASTIC CAP INSCRIBED "BGA SURVEY MARKER", 0.3' DEEP	----	19,680.076	29,371.434
40	FOUND 5/8" IRON ROD, BENT, SPUN AND TIED WHERE STRAIGHT AT 0.4' DEEP	21-76	19,531.280	29,128.419
41	FOUND 5/8" IRON ROD WITH YELLOW, PLASTIC CAP INSCRIBED "BGA SURVEY MARKER", FLUSH	----	19,490.719	29,062.040
42	FOUND 5/8" IRON ROD, 0.2' DEEP	----	19,454.031	29,002.347
69	FOUND 5/8" IRON ROD WITH YELLOW, PLASTIC CAP INSCRIBED "BGA SURVEY MARKER", FLUSH	5-1992	19,928.464	30,509.727

**UNION COUNTY  
SURVEYOR**

Date Received 3-21-92  
by 4-1-92  
R. ROBINSON, DEPUTY  
File No. 008-1992

**otak** surveyors  
engineers  
planners  
Incorporated

17355 S.W. BOONES FERRY ROAD  
LAKE OSWEGO, OREGON 97035  
(503)635-3618 FAX (503)635-5395

6 OF 7

Sheet No.

3892

Project No.

Survey No. 008-1992

**RECOVERED MONUMENT DATA**

POINT NO.	POINT DESCRIPTION	REFERENCE SURVEY	NORTHING	EASTING
1	FOUND 3/4" IRON PIPE WITH CAP AS SET BY ROSCOE NEAL FOR THE NORTH 1/4 CORNER SEC. 3, T.3S., R.28.E.	----	19,750.703	31,382.896
2	FOUND 5/8" IRON ROD WITH YELLOW, PLASTIC CAP INSCRIBED "AP&A", FLUSH	25-80	21,003.514	31,438.148
4	FOUND 5/8" IRON ROD WITH ALUMINUM CAP INSCRIBED "O.S.H.D.", 1.3" DEEP	----	20,707.182	31,413.268
5	FOUND 5/8" IRON ROD WITH YELLOW, PLASTIC CAP INSCRIBED "AP&A", UP 0.1'	9-1991	20,391.681	31,413.531
6	FOUND 5/8" IRON ROD WITH YELLOW, PLASTIC CAP INSCRIBED "AP&A", FLUSH	PLAT	20,291.640	31,413.626
7	FOUND 5/8" IRON ROD WITH YELLOW, PLASTIC CAP, SCRIBING OBLITERATED, FLUSH	25-80	19,996.110	31,413.743
9	FOUND 5/8" IRON ROD WITH YELLOW, PLASTIC CAP INSCRIBED "BGA SURVEY MARKER", FLUSH	49-1991	19,935.562	31,713.726
10	FOUND 5/8" IRON ROD WITH YELLOW, PLASTIC CAP INSCRIBED "BGA SURVEY MARKER", FLUSH	49-1991	19,935.134	31,833.668
11	FOUND 5/8" IRON ROD WITH YELLOW, PLASTIC CAP INSCRIBED "RPE #2803" 1.4" DEEP	25-80	19,999.848	31,954.132
12	FOUND 2" IRON PIPE WITH BRASS CAP, 0.6' DEEP	PLAT	19,998.148	31,714.081
13	FOUND 5/8" IRON ROD WITH YELLOW, PLASTIC CAP INSCRIBED "BGA SURVEY MARKER", FLUSH	9-90	19,936.251	31,108.243
14	FOUND 5/8" IRON ROD WITH YELLOW, PLASTIC CAP, SCRIBING OBLITERATED, FLUSH	24-72	19,935.834	31,052.604
15	FOUND 5/8" IRON ROD WITH YELLOW, PLASTIC CAP INSCRIBED "BGA SURVEY MARKER", 0.1' DEEP	9-90	19,936.328	31,048.293
16	FOUND 5/8" IRON ROD WITH YELLOW, PLASTIC CAP INSCRIBED "BGA SURVEY MARKER", FLUSH	24-72	19,935.994	30,932.673
17	FOUND 5/8" IRON ROD WITH YELLOW, PLASTIC CAP INSCRIBED "BGA SURVEY MARKER", UP 0.15'	PLAT	20,151.641	31,348.213
18	FOUND 5/8" IRON ROD WITH YELLOW, PLASTIC CAP INSCRIBED "BGA SURVEY MARKER", FLUSH	PLAT	20,345.894	31,347.772
19	FOUND 5/8" IRON ROD WITH YELLOW, PLASTIC CAP INSCRIBED "BGA SURVEY MARKER", FLUSH	PLAT	20,367.542	31,333.971
22	FOUND 5/8" IRON ROD WITH ALUMINUM CAP INSCRIBED "O.S.H.D.", 0.2' DEEP	----	20,857.211	31,438.224
23	FOUND BRASS CAP IN WATER METER BOX, 0.3' DEEP	----	19,751.766	31,377.764
24	FOUND 5/8" IRON ROD, BENT, SPUN AND TIED WHERE STRAIGHT AT 0.5' DEEP	39-65	19,996.271	31,052.450
25	FOUND 5/8" IRON ROD WITH YELLOW, PLASTIC CAP INSCRIBED "BGA SURVEY MARKER", FLUSH	9-90	19,936.984	30,449.770
26	FOUND 5/8" IRON ROD WITH YELLOW, PLASTIC CAP INSCRIBED "BGA SURVEY MARKER", 0.1' DEEP	9-90	19,936.902	30,509.724
67	FOUND 5/8" IRON ROD WITH YELLOW, PLASTIC CAP INSCRIBED "BGA SURVEY MARKER", FLUSH	5-1992	19,936.678	30,748.372
68	FOUND 5/8" IRON ROD WITH YELLOW, PLASTIC CAP INSCRIBED "BGA SURVEY MARKER", FLUSH	5-1992	19,926.535	30,748.348
69	FOUND 5/8" IRON ROD WITH YELLOW, PLASTIC CAP INSCRIBED "BGA SURVEY MARKER", FLUSH	5-1992	19,928.464	30,509.727

OREGON STATE HIGHWAY NO. 82

RAILROAD AVENUE

O.W.R.R. & N. COMPANY RAILROAD

"UNION COUNTY CO-OP SUBDIVISION"

**UNION COUNTY SURVEYOR**  
 Date Received 3-21-92  
 Date Filed 4-1-92  
 By R. ROBINSON, DEPUTY  
 File No. DOB-1992

SET AS AZIMUTH MARK TO POINT NO. 1

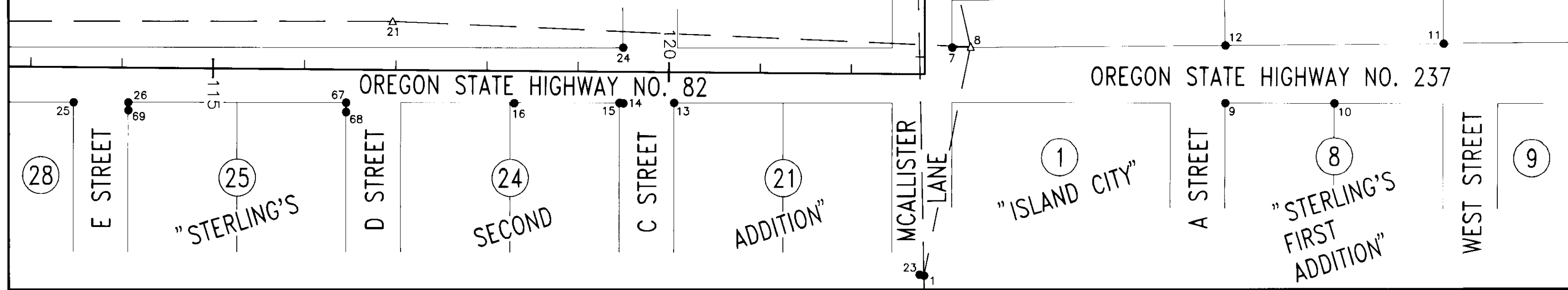
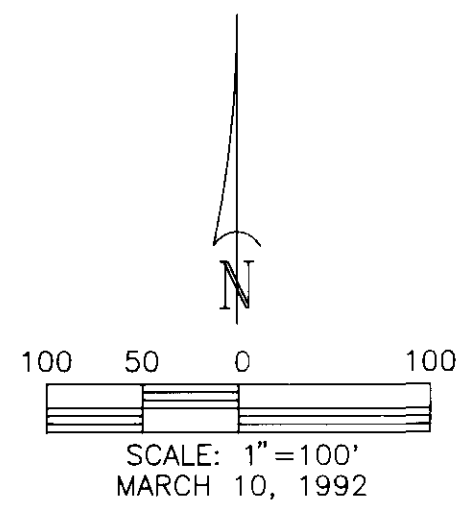

JAC	2/25/1992
Calculated	Date
JAC	2/26/1992
Drawn	Date
DLL	2/26/1992
Checked	Date

REVISIONS

REGISTERED PROFESSIONAL LAND SURVEYOR

*John A. Carlson*

OREGON  
 JULY 18, 1983  
 JOHN A. CARLSON  
 2044

**EXISTING MONUMENTATION SURVEY**

OLD OREGON TRAIL HIGHWAY - ISLAND CITY SECTION  
 WALLOWA LAKE HIGHWAY NO. 82  
 NORTH 1/2 SECTIONS 3 AND 4, T.3S., R.38E., W.M.  
 SOUTH 1/2 SECTION 34, T.2S., R.38E., W.M.  
 UNION COUNTY, OREGON

OREGON STATE DEPARTMENT OF TRANSPORTATION - HIGHWAY DIVISION

**otak** incorporated  
 17355 S.W. BOONES FERRY ROAD  
 LAKE OSWEGO, OREGON 97035  
 (503)635-3618 FAX (503)635-5395

7 OF 7  
 Sheet No.  
 3892  
 Project No.

Survey No. 008-1992