

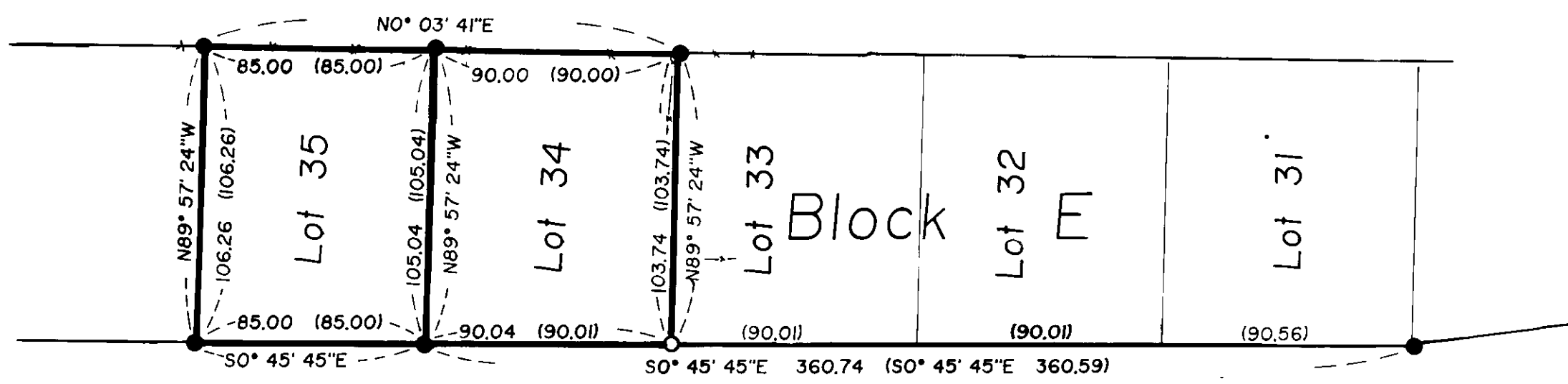

Basis of Bearing

As established by plat of Highland Hills Addition.



Reference

Plat of Highland Hills Addition

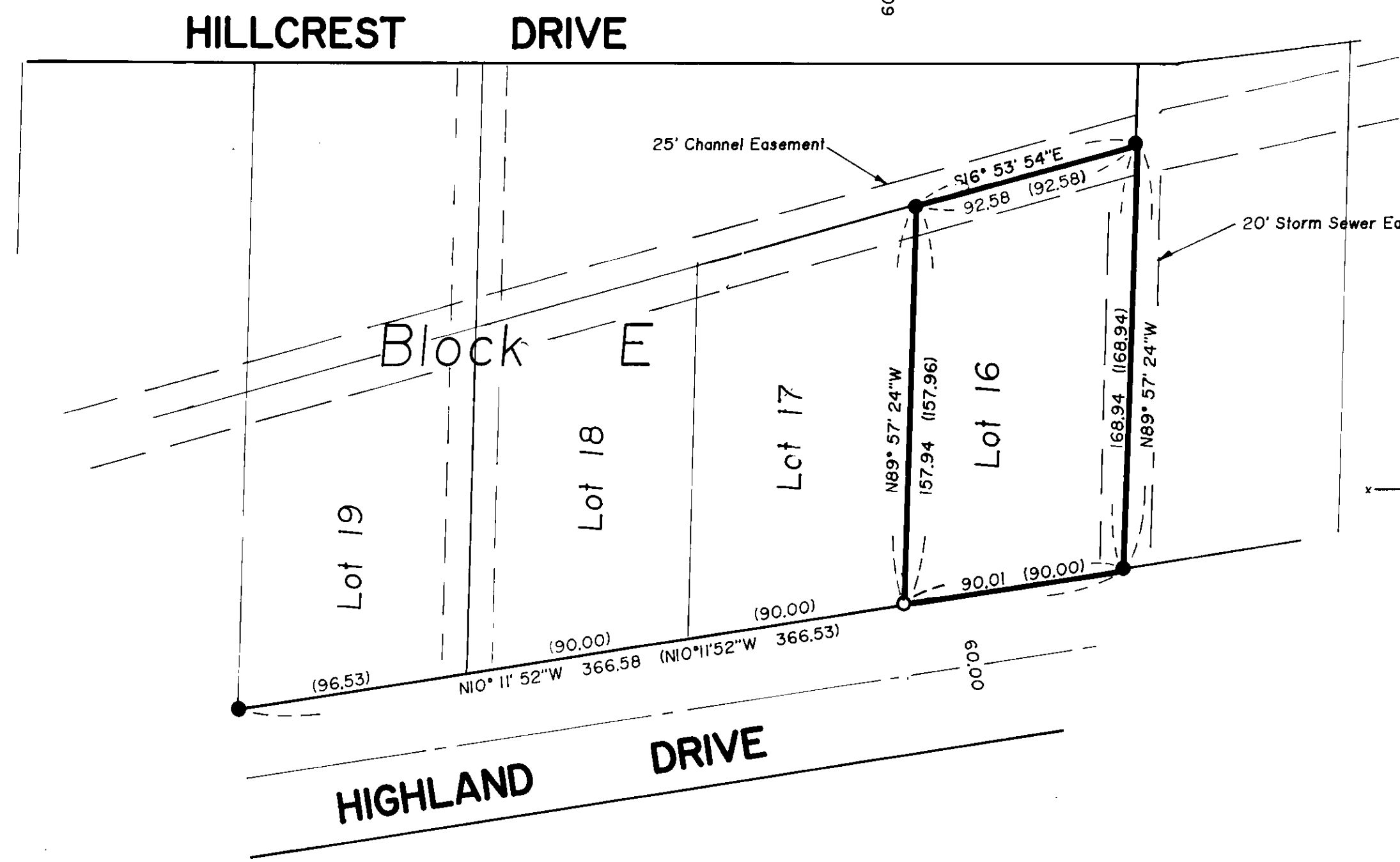

Legend

- Set 5/8" x30" rebar with cap marked 'L.S. 1952'
- Found 1/2" rebar as per original plat
- Existing fence

Narrative

This survey was requested by Bill Whittemore for the purpose of locating the existing property corners and reestablishing those corners not found for lots 16, 34, and 35 in Block E of Highland Hills Addition. The existing corners were found and the two corners reestablished using single proportioning as shown. No other problems were encountered and the survey was completed as shown.

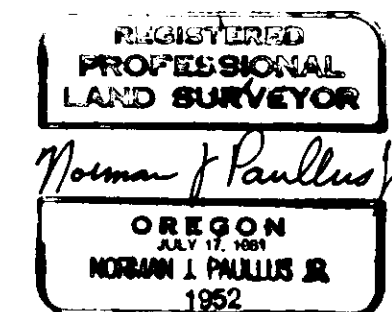

1/30/92
2/3/92
Henry T. Blaker
File No. 003-1992

| | | |
|---|--------------------------|--------|
| Norm Paullus & Associates La Grande, Oregon | | |
| Description Lots 16, 34, and 35 of Highland Hills Addition to the City of La Grande, Union County, Oregon. | | |
| For: Bill Whittemore | By: N. Paullus Jr. 1-92 | |
| Scale 1" = 50' | Drn: N. Paullus Jr. 1-92 | 1 of 1 |

Survey Number 003 - 1992