

PROPERTY LINE ADJUSTMENT IN THE NORTH ONE-HALF OF SECTION 8,
TOWNSHIP 4 SOUTH, RANGE 35 EAST OF THE WILLAMETTE MERIDIAN
IN UNION COUNTY, OREGON, ON OCTOBER 21, 1991.

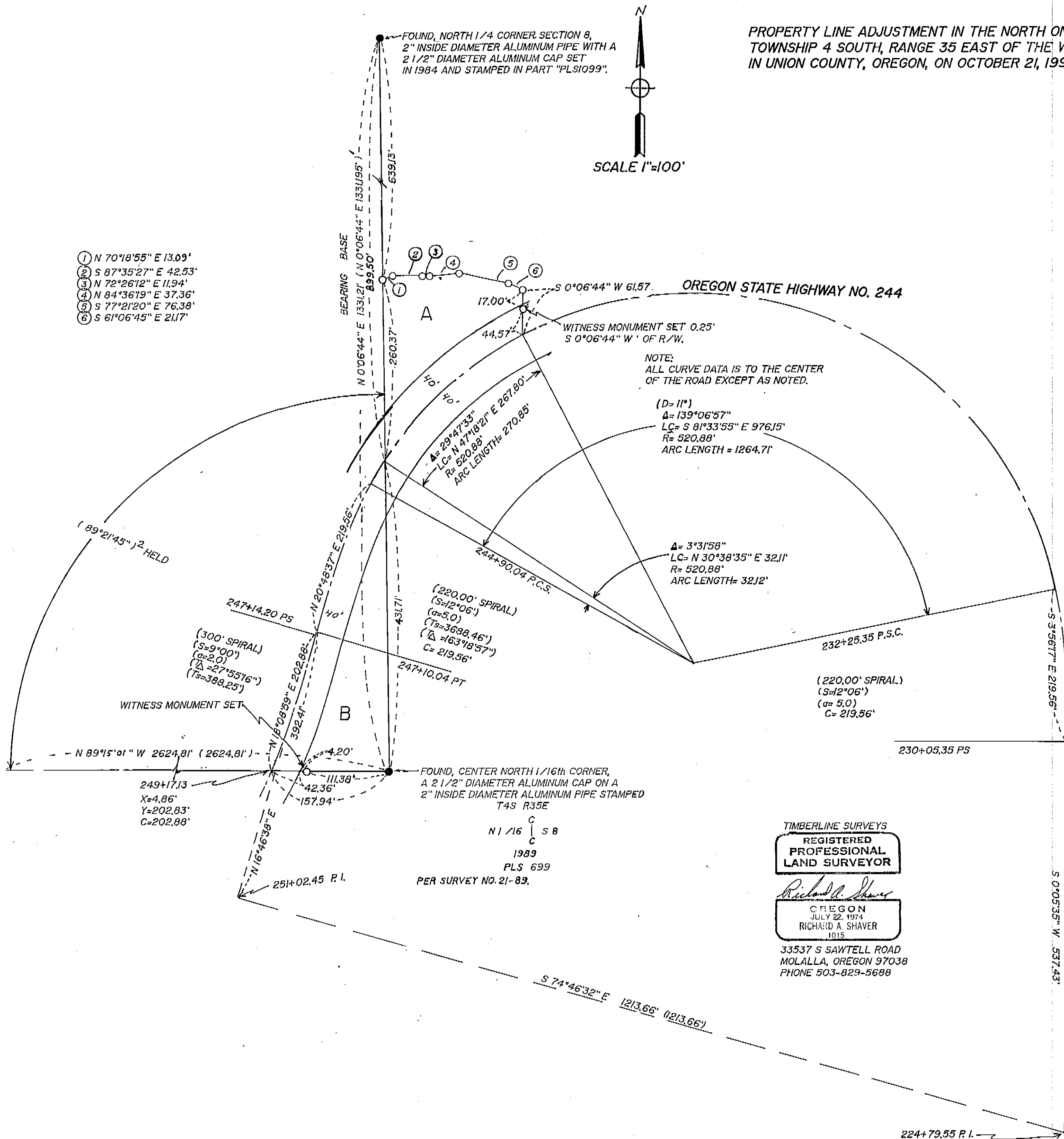
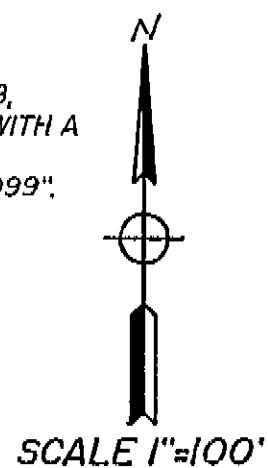

- ① N 70°18'55" E 13.09'
- ② S 87°35'27" E 42.53'
- ③ N 72°26'12" E 11.94'
- ④ N 84°36'19" E 37.36'
- ⑤ S 77°21'20" E 76.38'
- ⑥ S 61°06'45" E 21.17'

LEGEND

- MONUMENT FOUND AS NOTED.
- MONUMENT SET, A 5/8" DIAMETER X 30" LONG IRON ROD WITH A YELLOW PLASTIC CAP STAMPED LSI015. BEARINGS BASED ON SURVEY NO. 41-88.
- () DATA FROM OREGON STATE HIGHWAY MAP NO. 7B 24 18.
- () DATA FROM SURVEY NO. 41-88.
- () DATA FROM SURVEY NO. 21-89.

NOTE: ALL DISTANCES ALONG THE SPIRAL PORTION OF THE CURVES ARE CHORD DISTANCES AND BEARINGS.

NARRATIVE

THIS SURVEY WAS CONDUCTED FOR THE PURPOSE OF A PROPERTY LINE ADJUSTMENT. SURVEY NO. 41-88, 21-89, AND STATE HIGHWAY MAP NO. 7B 24 18 WERE USED AS REFERENCE DATA. NO STATE MONUMENTS WERE FOUND, THE CENTER OF THE HIGHWAY WAS TIED AT APP. 20 POINTS AND THE DATA WAS ROTATED TO FIT THE EXISTING ROAD CENTERLINE. THIS IS A PORTION OF AN ONGOING SURVEY OF CAMP ELKANAH AND THE ROAD DATA WILL BE UPDATED IF NEEDED AS THE PROJECT CONTINUES.

TRACT "A" CONTAINS 0.70 ACRES MORE OR LESS TO THE CENTER OF THE HIGHWAY AND 0.46 ACRES MORE OR LESS TO THE RIGHT OF WAY BOUNDARY.
TRACT "B" CONTAINS 0.85 ACRES MORE OR LESS TO THE CENTER OF THE HIGHWAY AND 0.47 ACRES MORE OR LESS TO THE RIGHT OF WAY BOUNDARY.

TIMBERLINE SURVEYS
REGISTERED
PROFESSIONAL
LAND SURVEYOR

Richard A. Shaver
OREGON
JULY 22, 1974
RICHARD A. SHAVER
1015

33537 S SAWTELL ROAD
MOLALLA, OREGON 97038
PHONE 503-829-5688

UNION COUNTY SURVEYOR	
Received	12/3/91
Filed	12/4/91
By	<i>Gregory T. Black</i>
File No.	061-1991

Survey Number 061 - 1991