



# BASIS of BEARING

Forward bearing as published by the U.S.C. and G.S. from  $\Delta$  COLLEGE to  $\Delta$  VALLEY Dated 1946.

# LEGEND

- Set 5/8" x 30" iron pin (rebar) with plastic cap marked BGA SURVEY MARKER.
- Found 5/8" iron pin (rebar) with plastic cap marked BGA SURVEY MARKER, from Island West Addition II.
- Found 5/8" iron pin (rebar) from survey 36-71.
- Original lot line of Island West Addition II.

# CURVE TABLE

CURVE	DELTA ANGLE	RADIUS	ARC	LONG CHORD
C1	11°00'25"	138.83	26.67	S 84°12'40" W 26.63
C2	8°24'13"	238.83	35.03	N 85°38'01" E 35.00
C3	20°09'23"	138.83	48.84	S 68°37'42" W 48.59
C4	22°45'41"	238.83	94.88	N 69°55'38" E 94.26
C5	96°22'30"	45.00	75.69	S 89°42'52" W 67.08
C6	31°09'56"	288.83	146.23	S 74°07'54" W 144.43

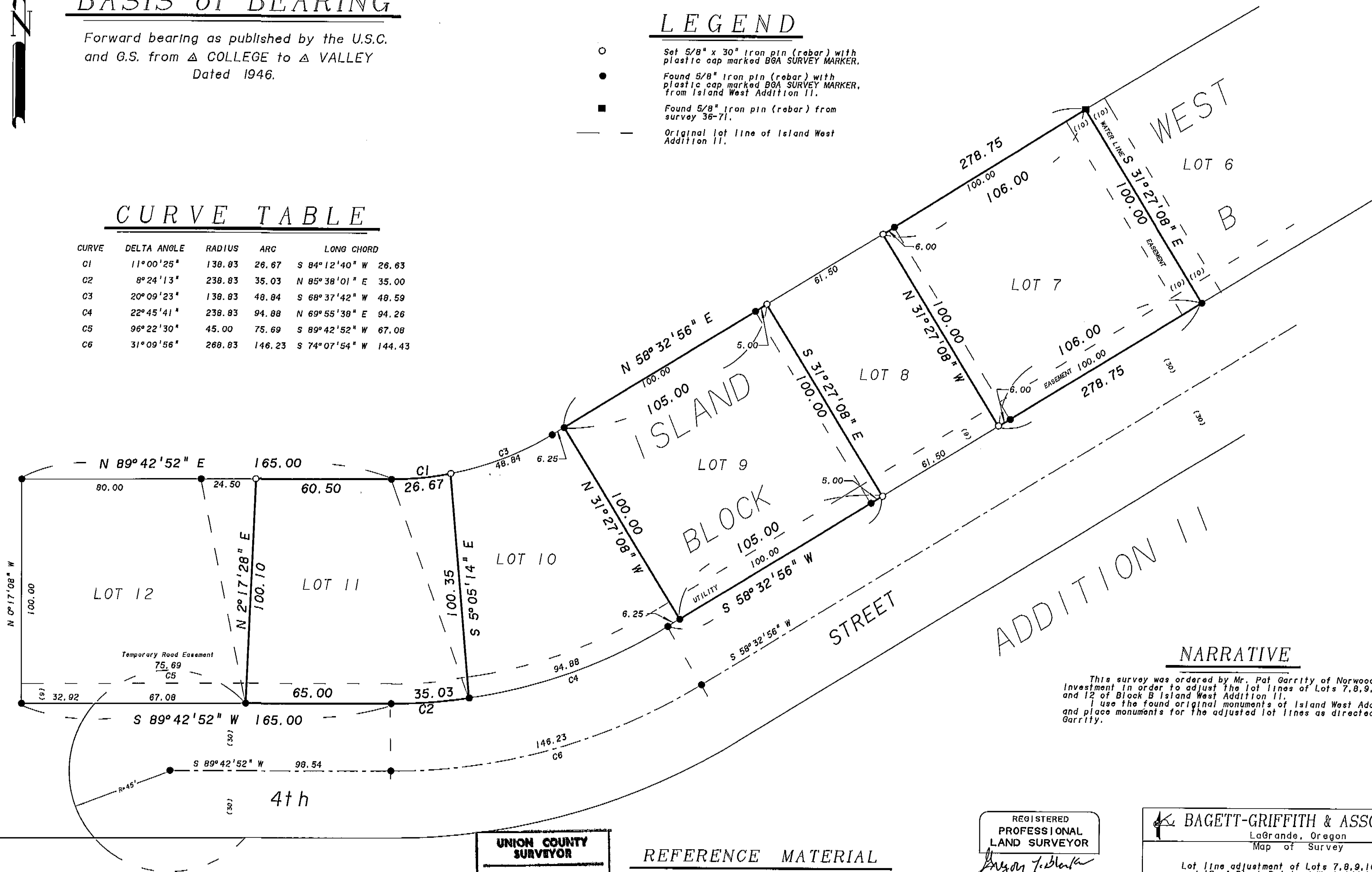

# NARRATIVE

This survey was ordered by Mr. Pat Garrity of Norwood Investment in order to adjust the lot lines of Lots 7, 8, 9, 10, 11, and 12 of Block B Island West Addition II. Use the found original monuments of Island West Addition II and place monuments for the adjusted lot lines as directed by Mr. Garrity.

**UNION COUNTY SURVEYOR**

Date Received 11/29/91

Date Filed 12/3/91

By Gregory T. Blackman

File No. 060-1291

# REFERENCE MATERIAL

PLAT OF ISLAND WEST ADDITION II

REGISTERED PROFESSIONAL LAND SURVEYOR

*Gregory T. Blackman*

OREGON JULY 13, 1973

GREGORY T. BLACKMAN 991

**BAGETT-GRIFFITH & ASSOCIATES**  
LaGrande, Oregon  
Map of Survey

Lot line adjustment of Lots 7, 8, 9, 10, 11, and 12 of Block B Island West Addition II.

UNION COUNTY, OREGON

SURVEYED FOR	Norwood Investment
SURVEYED BY	GTB
Scale: 1" = 30'	Drawn by: JPP

11-91

SURVEY NO. 060-1991