

N.W. 1/4, N.W. 1/4, SEC. 6, T.3 S., R.37 E., W.M.
UNION COUNTY, OREGON

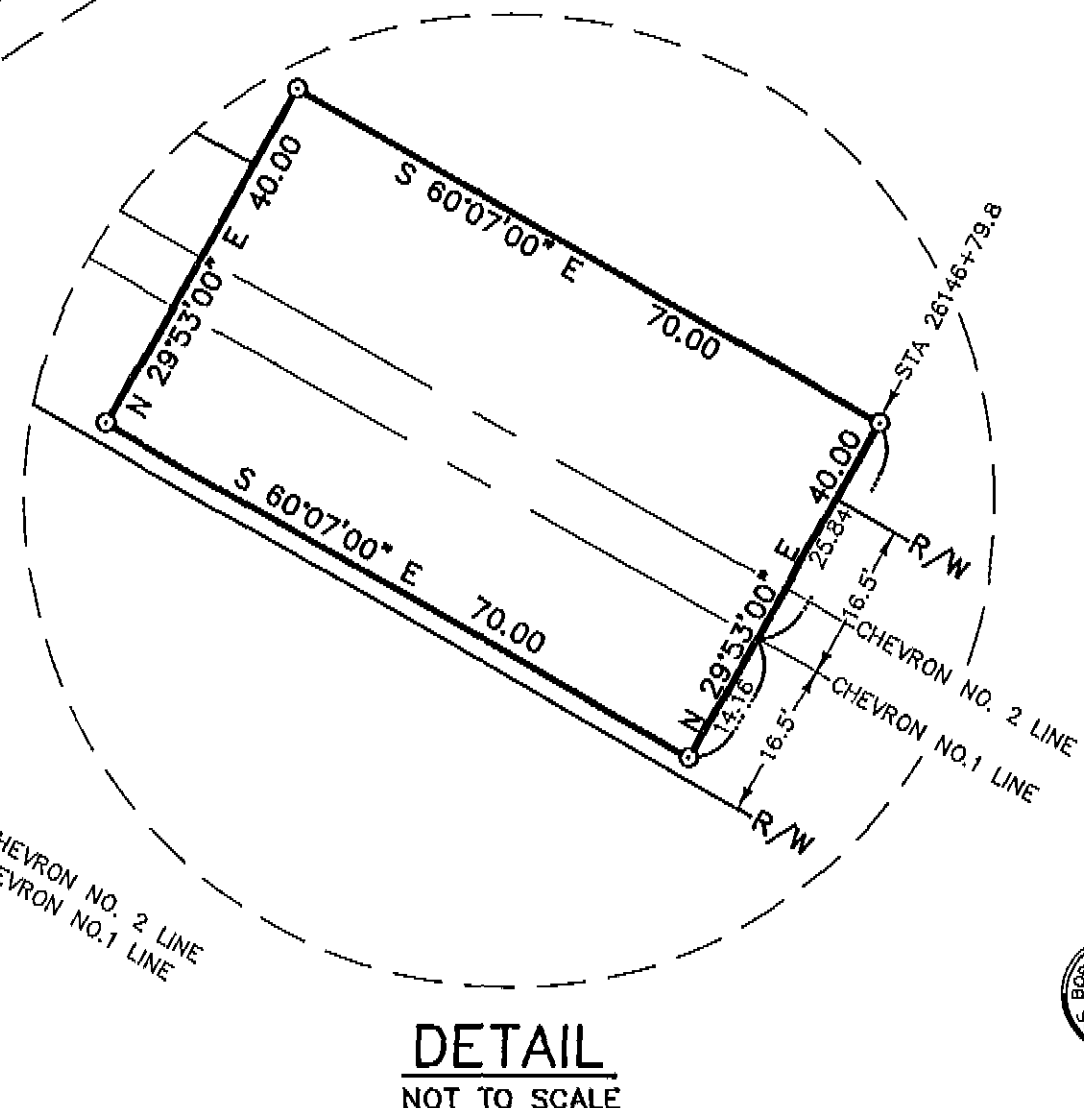
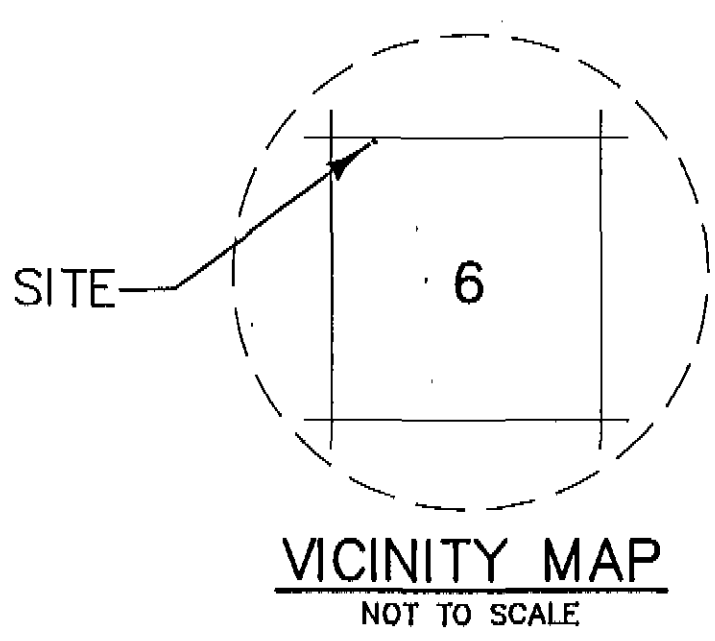
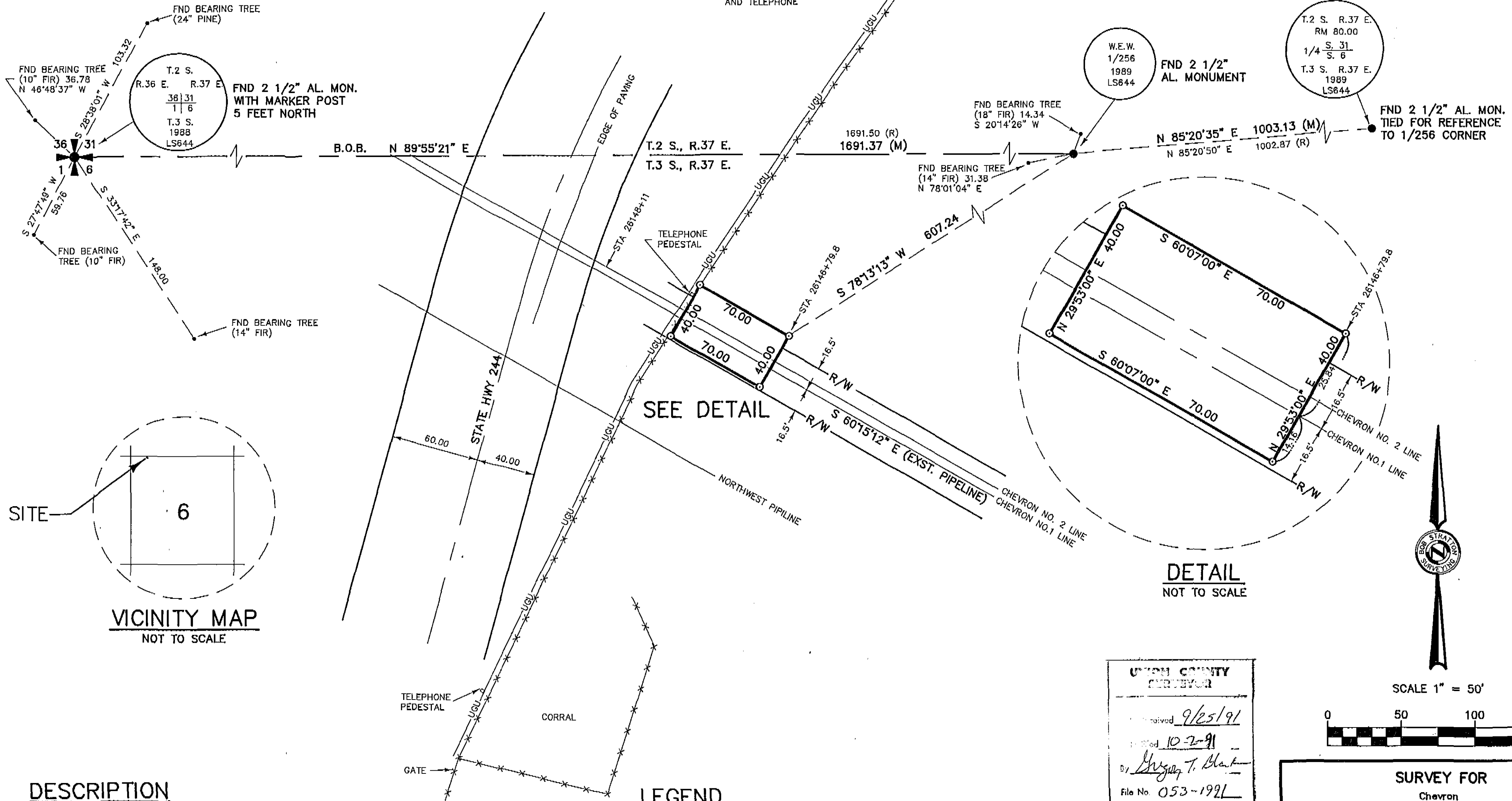

DESCRIPTION

CHEVRON PIPELINE GRANDE RONDE RIVER BLOCK VALVE SITE

THAT PORTION OF THE GOVERNMENT LOT 4, LYING IN THE NORTHWEST QUARTER OF THE NORTHWEST QUARTER OF SECTION 6, TOWNSHIP 3 SOUTH, RANGE 37 EAST, W.M., UNION COUNTY, OREGON, DESCRIBED AS FOLLOWS:

COMMENCING AT THE NORTHWEST CORNER OF SAID SECTION AS MONUMENTED, AND DEPICTED ON A SURVEY PERFORMED FOR THE U. S. FOREST SERVICE IN 1989, BY DUANE I. GRIFFITH, AND FILED WITH THE COUNTY SURVEYOR; THENCE NORTH 89° 55' 21" EAST ALONG THE NORTH LINE OF SAID LOT 1691.39 FEET TO A MONUMENT AS DEPICTED ON SAID SURVEY AT THE WEST EAST WEST 1/256 CORNER; THENCE SOUTH 78° 13' 13" WEST 607.24 FEET TO THE TRUE POINT OF BEGINNING; THENCE NORTH 60° 07' 00" WEST 70.00 FEET; THENCE SOUTH 29° 53' 00" WEST 40.00 FEET; THENCE SOUTH 60° 07' 00" EAST 70.00 FEET; THENCE NORTH 29° 53' 00" EAST 40.00 FEET TO THE SAID TRUE POINT OF BEGINNING. CONTAINING 2800 SQUARE FEET.

TOGETHER WITH AND SUBJECT TO EASEMENTS, RESERVATIONS, COVENANTS, AND RESTRICTIONS OF RECORD AND IN VIEW.

LEGEND

- = SET 5/8" REBAR WITH CAP LS1111
- = FOUND AS INDICATED
- B.O.B. = BASIS OF BEARING
- (M) = MEASURED
- (R) = RECORD
- UGU- = UNDERGROUND POWER AND TELEPHONE
- *** = FENCE

NARRATIVE

THE PURPOSE OF THIS SURVEY IS TO DESCRIBE A PARCEL OF LAND FOR CHEVRON PIPELINE TO INSTALL EQUIPMENT. THE FIELD SURVEY IS BASED ON A SURVEY PERFORMED BY DUANE I. GRIFFITH. I FOUND THREE OF HIS CORNERS THAT MATCHED HIS RECORD. I USED THE CHEVRON PIPELINE MARKER POST TO ESTABLISH THE LOCATION OF THE PIPELINE AND THE EXISTING FENCE FOR THE WESTERLY LINE OF THE PARCEL.

UNION COUNTY SURVEYOR

Received 9/25/91

Filed 10-2-91

By *Robert H. Stratton*

File No. 053-1991

BASIS OF BEARING

NORTH LINE N.W.1/4, N.W.1/4, SEC. 6 T.3 S, R.37 E., W.M. ACCORDING TO SURVEY BY DUANE I. GRIFFITH DATED 1/30/89 - FILED 4/89

REGISTERED PROFESSIONAL LAND SURVEYOR

Robert H. Stratton

OREGON JULY 22, 1977

ROBERT H. STRATTON 1111

9/24/91

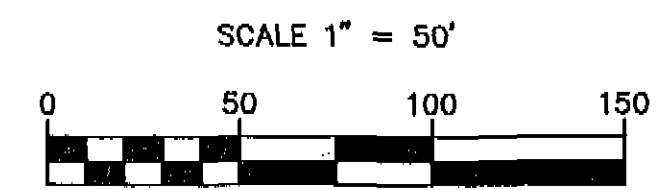

SURVEY FOR

Chevron

CHEVRON PIPELINE CO.

GRANDE RONDE RIVER BLOCK VALVE SITE

BOB STRATTON SURVEYING

1350 GRANDRIDGE BLVD SUITE 101A
KENNEWICK, WASHINGTON 99336
(509) 735-7364

1393RS-1.DWG	CHEV-HILL3D
DATE: 6/26/91	SHT. 1 OF 1
DRAWN BY: D.S.	JOB # 1393

Survey Number 053 - 1991