

OREGON STATE HIGHWAY DEPARTMENT
MINAM RECREATION AREA

WALLOWA LAKE HIGHWAY

WALLOWA COUNTY

Scale: 1 inch = 800 feet

Traced by J.W.C. Nov, 1965
 Rev. Oct., 1968

GRID BEARINGS-NORTH ZONE

DRG. NO 8B-34-10

NARRATIVE & DISCLAIMER

PURPOSE OF FILING THIS MAP IS TO MAKE MORE PUBLICLY ACCESSIBLE AN EXISTING MAP CURRENTLY ON FILE AT OREGON STATE HIGHWAY DIVISION (OSHD) HEADQUARTERS, TRANSPORTATION BUILDING, SALEM, OREGON.

IN MY CAPACITY AS STATE PARKS FIELD SURVEY SUPERVISOR, I SUBMIT THIS MAP FOR COUNTY SURVEYOR RECORDS FOR PUBLIC BENEFIT.

I SPECIFICALLY DISCLAIM KNOWLEDGE OF OR RESPONSIBILITY FOR THE ACCURACY AND VALIDITY OF INFORMATION SHOWN HEREON.

ANDREW T. BLACHLY, P.L.S. FEB. 1, 1991

REGISTERED
 PROFESSIONAL
 LAND SURVEYOR

ATB
 OREGON
 JULY 28, 1966
 ANDREW T. BLACHLY
 2168

OREGON STATE PARKS
 525 TRADE ST. S.E.
 SALEM, OR. 97310
 PHONE (503) 378-6918

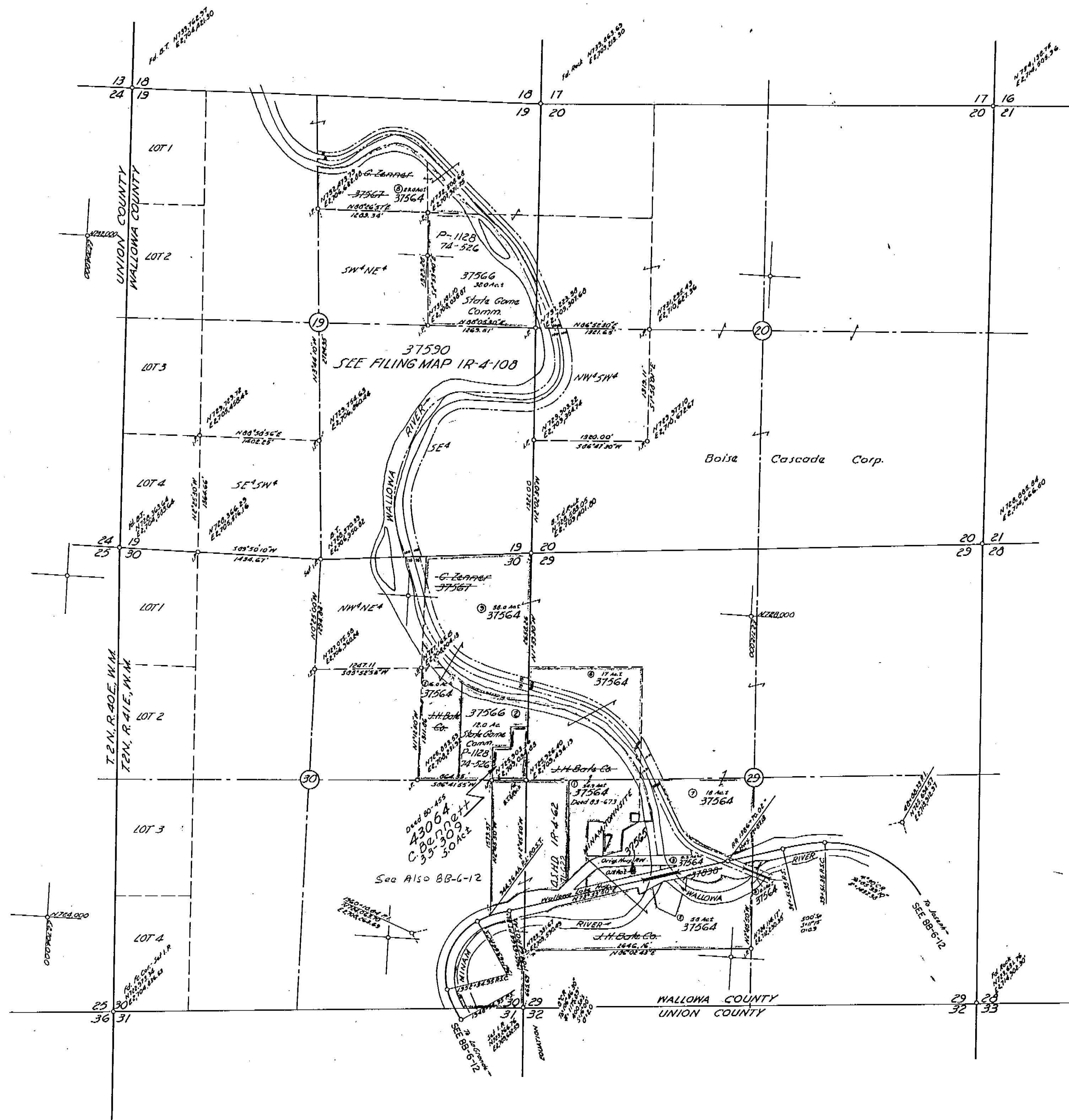

UNION COUNTY
 SURVEYOR
 Date Received 4/26/91
 Date Filed 4/26/91
 By Andy Black
 File No. 041-1791