

MAP OF SURVEY
32-91

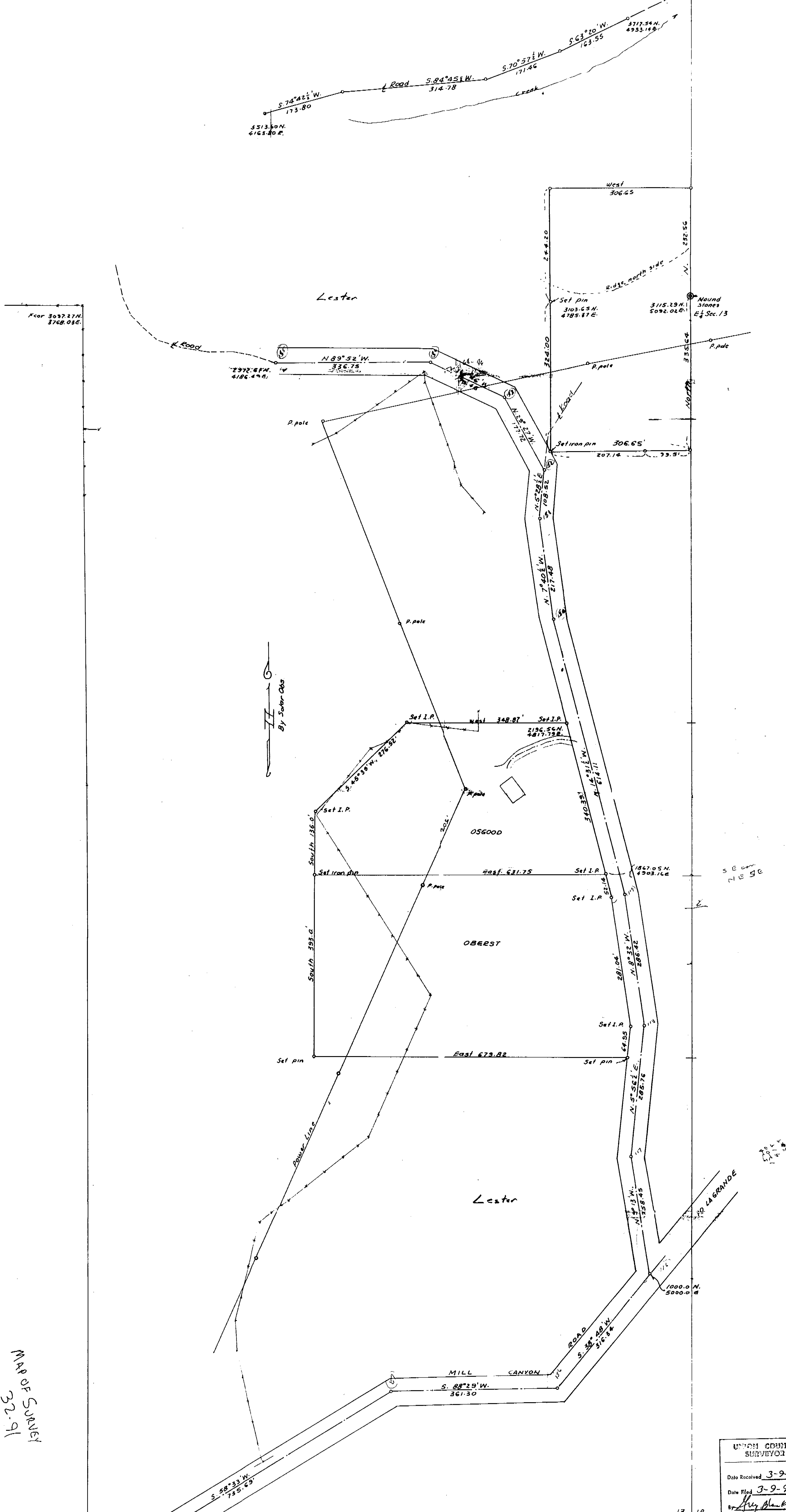

UNION COUNTY SURVEYOR	
Date Received	3-9-91
Date Filed	3-9-91
By	<i>Ray Blank</i>
File No.	032-1991

Approx. Sec. Line

TRACT SURVEY
IN SEC. 13, T. 3 S., R. 37 E., W. M.
UNION COUNTY, OREGON
Nov. & Dec., 1969 Scale 1"=100'

Samuel Hanley

MAP OF SURVEY 32-1991

13 18
24 19
Sec. cor. not found
U.S.F.S. marker says
approximate Sec. cor.