

PLANNING BASIS  
 BASED ON EAW  
 CENTER SEC. 8  
 T1N R39E WM  
 BEING WEST

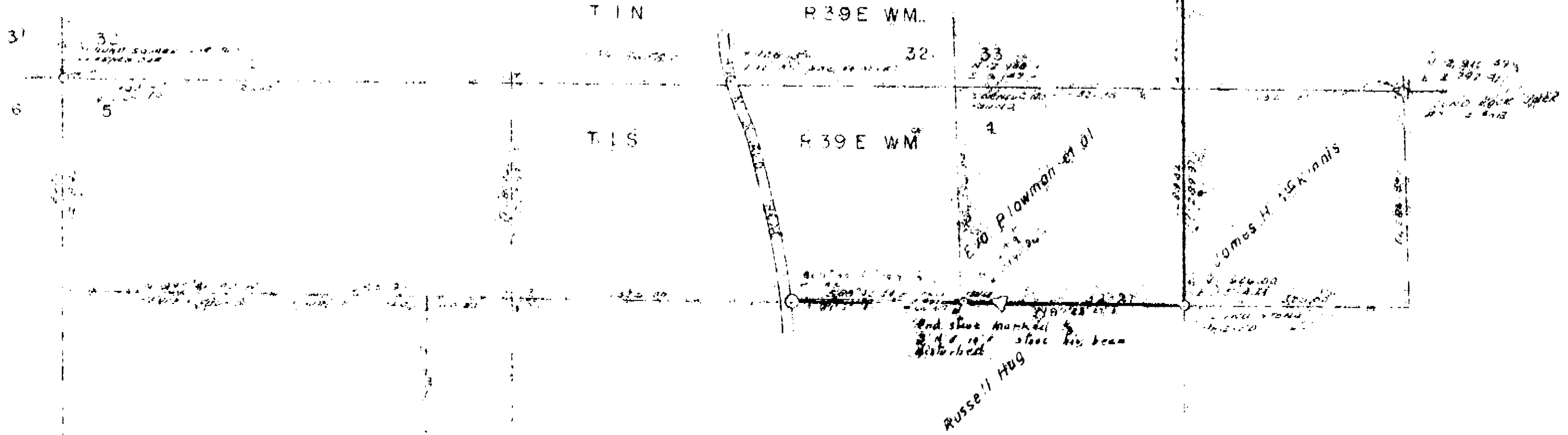

PLAT  
 OF SURVEY FOR  
**EVA PLOWMAN ET AL**  
**SACAJAWEA ANNEX**  
**LA GRANDE, OREGON, 97050**

Survey to establish property lines in Section 33, T1N  
 R39E WM and in Sections 4 and 5 of T1S R39E WM,  
 UNION COUNTY, OREGON

**LEGEND**

- SCALE 1" = 100'
- FOUND MONUMENTS AS INDICATED
- SET CORNER POSTERS, AGDS
- CENTER LINE OF ROADS
- ( ) DATA ON RECORD
- EXISTING FENCES
- ▽ ROCK JACKS

UNION COUNTY  
 SURVEYOR  
 Date Received 3-9-91  
 Date Filed 3-21-91  
 By [Signature]  
 File No. 025-1991

PROFESSIONAL  
 LAND SURVEYOR  
 [Signature]  
 1975

SURVEYED  
 VOELZ LAND SURVEYING INC.  
 BY [Signature]  
 AUGUST 2, 1975

MAP OF SURVEY 25-1991

U. R. 48