

ORE. STATE BOARD OF HIGHER EDUCATION

SURVEYOR'S EXACT COPY STATEMENT

I, Gregory T. Blackman, registered Oregon Surveyor No. 991, do hereby certify that I am the Union County Surveyor, and that the annexed tracing is an exact copy of the original survey as the same is on file in the Union County Survey records.

Gregory T. Blackman
 Gregory T. Blackman, OPLS 991

RANGE AND WILDLIFE HABITAT

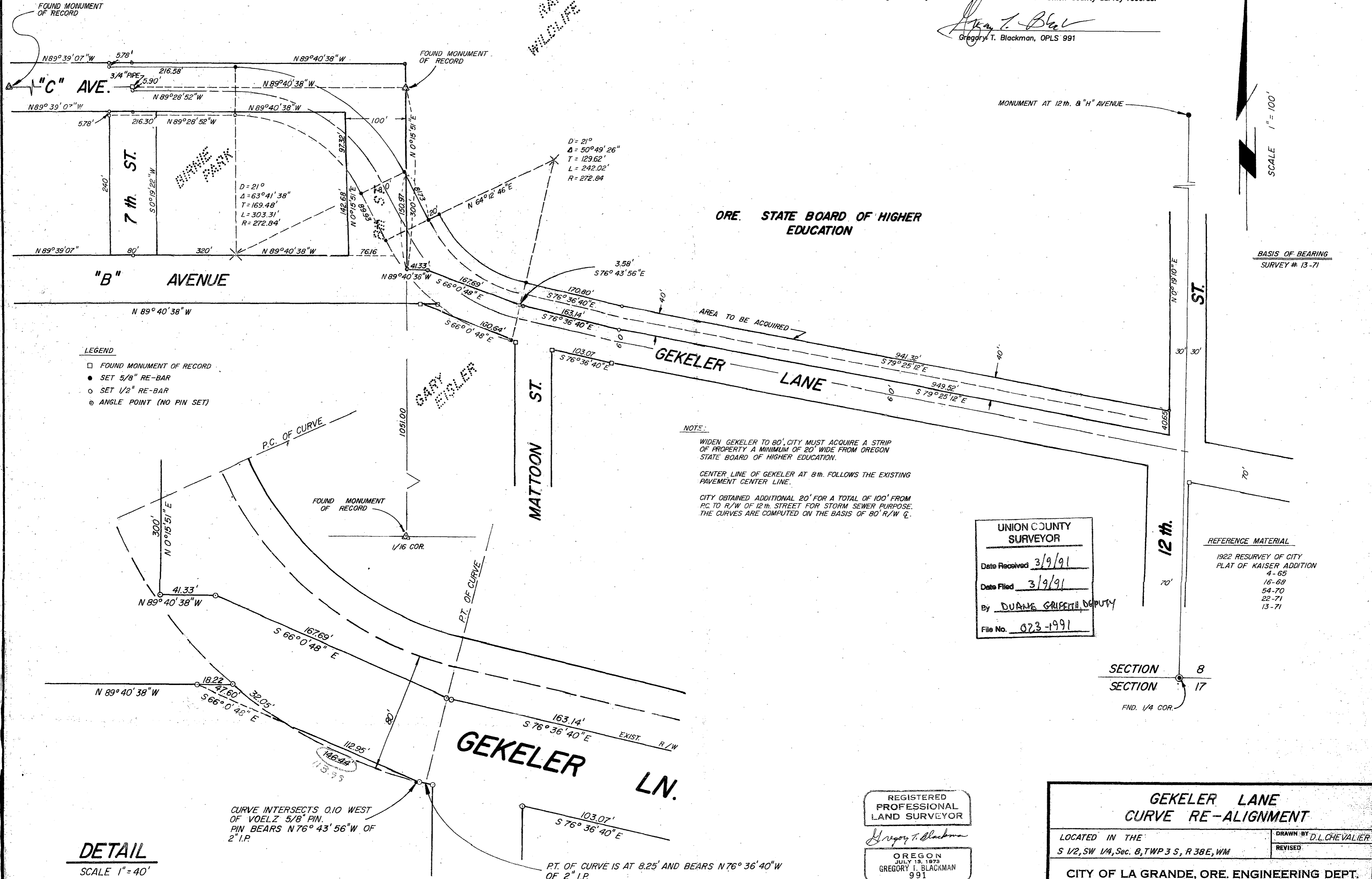

MONUMENT AT 12th. & "H" AVENUE

SCALE 1" = 100'

BASIS OF BEARING SURVEY # 13-71

UNION COUNTY SURVEYOR

Date Received 3/9/91

Date Filed 3/9/91

By DUANE GAUFFET, DEPUTY

File No. 023-1991

REFERENCE MATERIAL

1922 RESURVEY OF CITY PLAT OF KAISER ADDITION

4-65
 16-69
 54-70
 22-71
 13-71

REGISTERED PROFESSIONAL LAND SURVEYOR

Gregory T. Blackman

OREGON JULY 19, 1973 GREGORY T. BLACKMAN 991

GEKELER LANE CURVE RE-ALIGNMENT

LOCATED IN THE S 1/2, SW 1/4, Sec. 8, TWP 3 S, R 38 E, WM	DRAWN BY D.L. CHEVALIER
CITY OF LA GRANDE, ORE. ENGINEERING DEPT.	REVISED
DATE 1-15-75	APPROVED BY
DRAWING NO.	SCALE 1" = 100'