

CURVE TABLE

No.	Delta	Radius	Arc Length	Tangent	Chord
1	21°25'54"	450.75	168.61	85.30	167.62 S 16°07'36" W
2	16°38'08"	376.26	109.25	55.01	108.86 S 35°09'37" W
3	79°25'09"	93.37	129.42	77.54	119.30 S 83°11'16" W
4	40°34'33"	151.19	107.07	55.89	104.85 N 77°23'26" W
5	10°55'56"	418.01	79.76	40.00	79.64 S 76°51'19" W
6	16°57'19"	142.50	42.17	21.21	42.02 S 70°52'01" W
7	54°10'51"	113.61	107.43	58.11	103.47 S 6°15'14" W
8	28°56'27"	137.35	68.64	35.45	68.64 S 48°38'02" W
9	24°36'34"	212.66	91.34	46.39	90.64 S 75°24'33" W
10	27°20'44"	171.44	81.82	41.71	81.05 S 74°02'28" W
11	11°19'06"	410.83	81.16	40.71	81.02 S 66°01'39" W
12	11°44'37"	379.19	77.72	39.00	77.58 S 77°33'31" W
13	23°58'28"	269.15	112.62	57.15	111.80 S 71°26'35" W

BASIS OF BEARING

The forward bearing as published by the U.S.C. and G.S. from  $\Delta$  College to  $\Delta$  Valley, dated 1946.



LEGEND

- Set 5/8" x 30" iron pin with plastic cap marked BGA SURVEY MARKER.
- Found 1/2" aluminum monument
- Road center line
- x- Fence line
- C4 Curve Table reference
- L1 Line Table reference

NARRATIVE

This survey was ordered by Gene Walker for the purpose of legalizing an existing road right of way. Union County ordered Mr. Walker to have the existing road surveyed along the traditional route, and Union County will pursue the legal aspect of legalizing the right of way on the basis of public use and maintenance by Union County. I locate the road as it exists and split the traveled way for the center line. A 60 foot right of way is established, 30 feet on each side of the center line. I find no other problems with this survey.

LINE TABLE

No.	Direction	Length
1	N 57°06'10" W	61.58
2	S 82°19'17" W	132.20
3	S 88°20'40" W	19.41
4	S 34°09'49" W	51.87
5	S 63°06'16" W	86.37
6	S 87°42'50" W	50.29
7	S 71°41'12" W	75.24
8	S 83°25'49" W	122.33

OWNERSHIP

Assessors Map 3S 38

TL 2800      Ronnie Belma  
 PO Box 1558  
 Pendleton, OR 97801

TL 4700      Robert D. and Jean F. Lynch  
 2325 Reed Road  
 Hood River, OR 97031

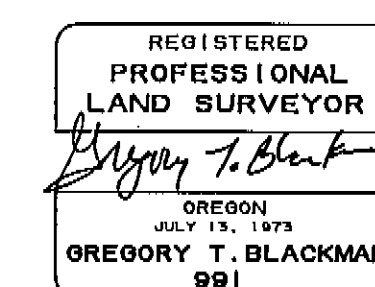

**BAGETT - GRIFFITH & ASSOCIATES**  
 LaGrande, Oregon  
 Map of Survey  
 Monumentation of County Road located in Sections 19 and 20, Township 4 South Range 38 East of the Willamette Meridian

UNION COUNTY

SURVEYED FOR	Gene Walker (Union County)
SURVEYED BY	GTB
Scale: 1" = 100'	Drawn by: JPP

11-90 6-91  
 11-90 6-91

**BASIS OF BEARING**

The forward bearing as published by the U.S.C. and G.S. from  $\Delta$  College to  $\Delta$  Valley, dated 1946.

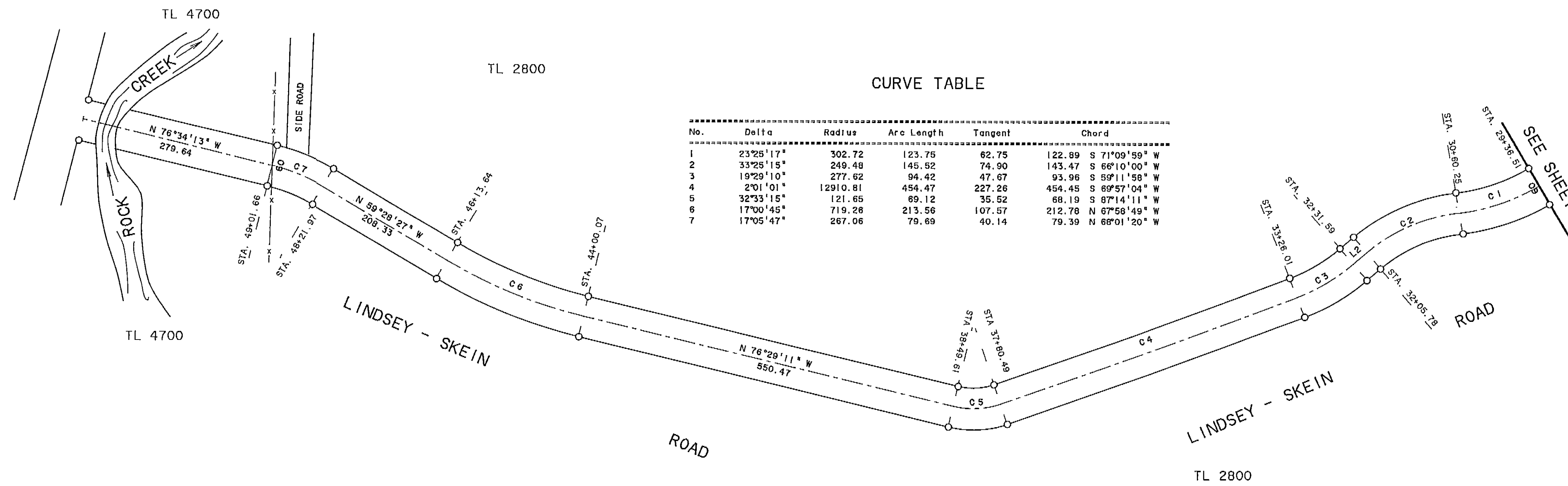

CURVE TABLE

No.	Delta	Radius	Arc Length	Tangent	Chord
1	23°25'17"	302.72	123.75	82.75	122.89 S 71°09'59" W
2	33°25'15"	249.48	145.82	74.90	143.47 S 66°10'00" W
3	19°29'10"	277.82	94.42	47.87	93.96 S 59°11'58" W
4	2°01'01"	12910.81	454.47	227.26	454.45 S 89°57'04" W
5	32°33'15"	121.65	69.12	35.52	68.19 S 87°14'11" W
6	17°00'45"	719.28	213.56	107.57	212.78 N 67°56'49" W
7	17°05'47"	267.06	79.69	40.14	79.39 N 68°01'20" W

**LEGEND**

- Set 5/8" x 30" iron pin with plastic cap marked BGA SURVEY MARKER.
- Found 2 1/2" aluminum monument
- Road center line
- x- Fence line
- C4 Curve Table reference
- L1 Line Table reference

**OWNERSHIP**

Assessors Map 3S 38  
 TL 2800 Ronnie Belzma  
 PO Box 1558  
 Pendleton, OR 97801  
 TL 4700 Robert D. and Jean F. Lynch  
 2325 Reed Road  
 Hood River, OR 97031

**UNION COUNTY SURVEYOR**

Date Received 7-3-91  
 Date Filed 7-3-91  
 By R. Robinson, Deputy  
 File No. 014-1991

REGISTERED PROFESSIONAL LAND SURVEYOR  
*Gregory T. Blackman*  
 GREGORY T. BLACKMAN  
 991

**BAGETT - GRIFFITH & ASSOCIATES**  
 LaGrande, Oregon  
 Map of Survey  
 Monumentation of County Road located in Sections 19 and 20, Township 4 South Range 36 East of the Willamette Meridian  
 UNION COUNTY

SURVEYED FOR	Gene Walker (Union County)
SURVEYED BY	GTB 11-90 6-91
Scale: 1" = 100'	Drawn by: JPP 11-90 6-91