

S26 | S25
S35 | S36
ALSO BEING CORNER
3, TRACT 061406

BEARINGS ARE BASED ON THE LINE BETWEEN THE EAST 1/4 CORNER AND THE NORTHEAST CORNER OF SECTION 36 BEING N 00°01'47" W AS SHOWN ON CO. SURVEY NO. 71-79. AS REPORTED ON CO. SURVEY NO. 71-79, THIS BEARING WAS DETERMINED BY SOLAR OBSERVATION TAKEN JULY 13, 1979.

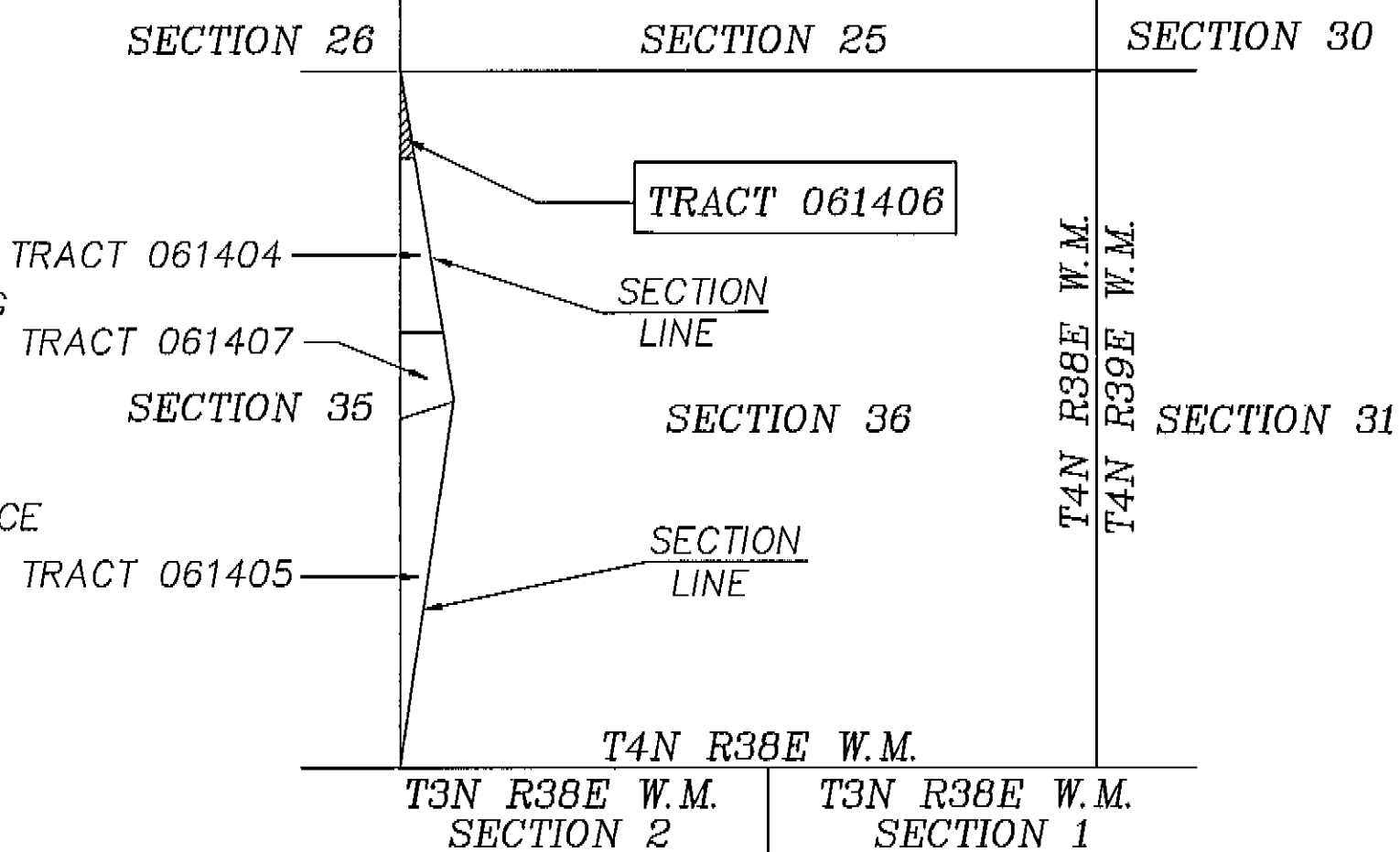

VICINITY MAP

NO SCALE

LEGEND

- FOUND 2 1/2" BRASS CAP ON 2 1/2" GALV. IRON PIPE. SEE CO. SURVEY RECORD NO. 1-83-R.
- FOUND 2 1/2" ALUM. CAP ON 2 1/2" ALUM. PIPE. SEE CO. SURVEY RECORD NO. 144-88-R.
- SET 2 1/2" X 30" ALUM. PIPE WITH 2 1/2" ALUM. CAP. SEE CORNER RECORD FILED SEPARTATELY.
- (XOX)R1 GLO RECORD BY DEPUTY SURVEYOR FRANK W. CAMPBELL, CONTRACT NO. 468, DATED APRIL 12, 1883.
- (XOX)R2 RECORD BY LS 1106, CO. SURVEY RECORD NO. 34-87.
- (XOX)R3 RECORD BY LS 933, CO. SURVEY RECORD NO. 71-79.
- ==== BOUNDARY POSTED WITH 6 FOOT STEEL OR WOOD FENCE POSTS WITH SIGNS 54-2 ATTACHED.

EXAMINED AND ACCEPTED FOR THE U.S. FOREST SERVICE

THIS 31ST DAY OF JANUARY, 1991.

W. Dennis L. Gayland
FOREST SURVEYOR

I CERTIFY THAT THIS SURVEY WAS PERFORMED AT THE REQUEST OF THE UMATILLA NATIONAL FOREST.

Jeff Blackum 1/31/91
NATIONAL FOREST SUPERVISOR DATE

SURVEYOR'S CERTIFICATE AND NARRATIVE

I, WILLIAM R. WELLS, A REGISTERED LAND SURVEYOR IN THE STATE OF OREGON, DO HEREBY CERTIFY THAT THIS PLAT OF SMALL TRACTS, TRACT NO. 061406, AS SURVEYED UNDER P.L. 97-465, AND THE CORNER RECORDS FILED SEPARATELY, ARE A CORRECT REPRESENTATION OF THE SURVEY PERFORMED BY ME DURING THE MONTHS OF OCTOBER AND NOVEMBER, 1990. THIS SURVEY WAS MADE AT THE REQUEST OF THE USDA, FOREST SERVICE, AND IN CONFORMANCE WITH THE ARTICLES OF MY CONTRACT.

CONTROL WORK USED FOR THIS SURVEY HAD BEEN DONE IN THE FALL OF 1987, UNDER A POSTING CONTRACT FOR THE UMATILLA NATIONAL FOREST, AND AS SHOWN ON A SURVEY FOR GROTE AND CHAPMAN (CO. SURVEY RECORD NO. 34-87).

MEASUREMENTS WERE MADE WITH A 20 SECOND THEODOLITE, INFRA-RED DISTANCE MEASURING EQUIPMENT, STEEL TAPE AND POCKET TRANSIT.

FOR ADDITIONAL INFORMATION REGARDING THIS SURVEY, SEE "SUPPLEMENTAL NARRATIVE AND SURVEYOR'S REPORT" FILED SEPARATELY.

William R. Wells
WILLIAM R. WELLS
P.O. BOX 1696
PENDLETON, OREGON 97801
PHONE: (503) 276-6362

REGISTERED
PROFESSIONAL
LAND SURVEYOR

William R. Wells
OREGON
JULY 22, 1977
WILLIAM R. WELLS
1106

UNION COUNTY
SURVEYOR
Date Received 2/8/91
Date Filed 2/13/91
By *Jeff Blackum*
File No. 007-1991

RECORD OF SURVEY
IN THE
UMATILLA NATIONAL FOREST
OF

SMALL TRACTS ACT TRACT NO. 061406
LOCATED IN SECTION 35, T4N, R38E, W.M.,
UNION COUNTY, OREGON

