

T 2 S
R 38 E R 39 E

S 12 S 7

1/4 COR.

STANDLEY LANE (COUNTY ROAD 130)

N 89° 34' 35" E

5200.77

S 7

S 8

1/4 COR.

S 89° 44' 18" E
2508.06

30

Fence line
4 feet north

RIGHT OF WAY

N 89° 34' 35" E

RIGHT OF WAY

N 0° 25' 25" W

30.00

N 89° 34' 35" E

30.00

N 0° 25' 25" W

30.00

30.00

N 89° 34' 35" E

EXISTING FARM ROAD

LEGEND

- Found 1-1/2" aluminum cap.
- Set 5/8" X 30" rebar.
- Center line existing road
- x-x Existing fence line.

REFERENCE MATERIAL

Map of Survey no. 3-87
Map of Survey no. 16-86

NARRATIVE

This survey was ordered by Bonnie Frank of Oregon Realty on behalf of GTE Northwest, Inc. Our instructions were to survey and monument a 30.00' by 30.00' easement for the purpose of installing telephone equipment in Section 33, T 2S, R 39 E of the Willamette Meridian, adjacent to the south right of way line of Standley Lane. I base my survey on previous Union County Survey No. 16-86 which locates the E-W center line of said Section 7 which is also the center line of Standley Lane. I found the East and West 1/4 corners of said Section 7. I placed this easement adjacent to the South Right of Way line of said Standley Lane. A title search was ordered and revealed no conflicts on the surveyed parcel.

REGISTERED
PROFESSIONAL
LAND SURVEYOR
Gregory T. Blackman
OREGON
JULY 13, 1973
GREGORY T. BLACKMAN
991

UNION COUNTY
SURVEYOR
Date Received 2/6/91
Date Filed 2/14/91
By Gregory T. Blackman
File No. 003-1791

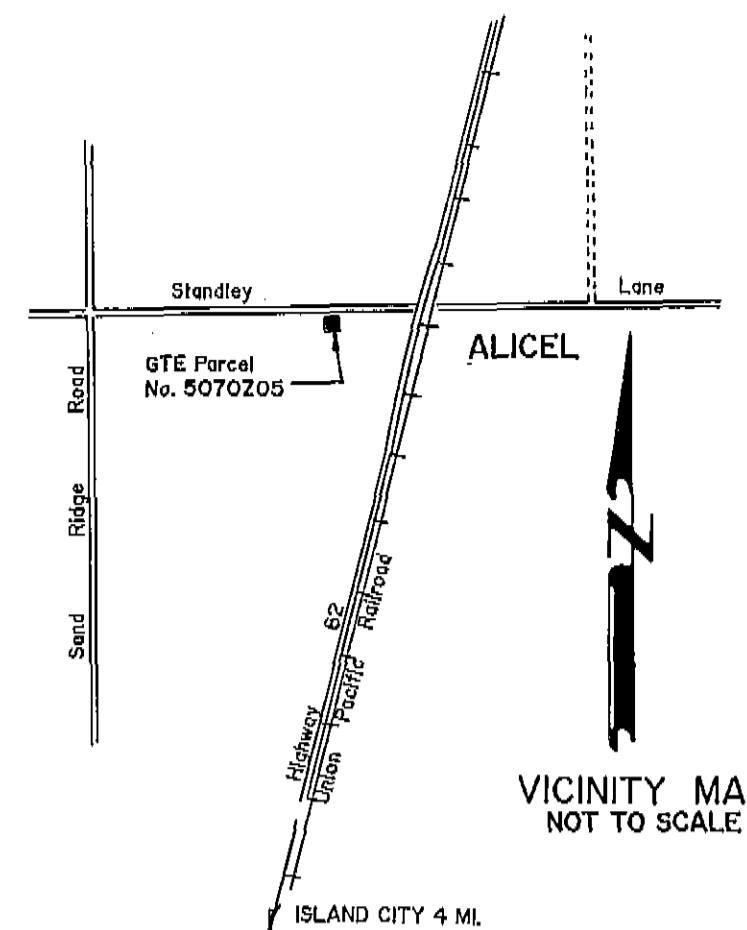

BASIS OF BEARING

Bearing shown on Map of Survey 3-87 between the East and West 1/4 corners, (N 89° 34' 35" E)

0 6 15 30 60 90
SCALE: 1" = 10'

GTE PARCEL NO. 5070205

BAGETT - GRIFFITH & ASSOCIATES LaGrande, Oregon	
Map of Survey Parcel in the N 1/2 of the NW 1/4 of the SE 1/4 and the N 1/2 of the NE 1/4 of the SW 1/4 Section 7, T 2 S, R 39 E, W.M.	
UNION COUNTY, OREGON	
SURVEYED FOR	GTE NORTHWEST, INC.
SURVEYED BY	gtb FEB. 1991
Scale: 1" = 10'	Drawn by: Lucy FEB. 1991

Survey Number 003-91