

# T. 6 S., R. 39 E., W.M.

## NARRATIVE

THE PURPOSE OF THIS SURVEY FOR NORTH POWDER LUMBER (WTD) AND I.V.L.P. CORP. IS TO LOCATE AND DESCRIBE TWO ACCESS EASEMENTS AND A PROPERTY LINE ADJUSTMENT BETWEEN THE ADJOINING PROPERTIES. DURING A SURVEY OF THE MYRON MILES PROPERTY (BAKER CO. SURVEY NO. 6-99-1) THE WEST 1/4 CORNER OF SECTION 23 WAS RE-ESTABLISHED THROUGH THE USE OF LOCAL EVIDENCE AS NOTED BELOW. THE LINE BETWEEN THE W 1/4 CORNER AND NW SECTION CORNER OF SECTION 23 IS FOUND TO BE S. 00° 30' 05" W., 2045.98 FEET. THREE ADDITIONAL REBARs WERE SET MARKING THE SECTION LINE LOCATION.

## LEGEND

- --- FOUND MONUMENT OF RECORD AS NOTED.
- --- SET 5/8" x 30" REBAR WITH PLASTIC CAP MARKED "HANLEY ENGR. P.L.S. 1206"
- ( ) --- MEASUREMENT OF RECORD SURVEY NO. 44-71

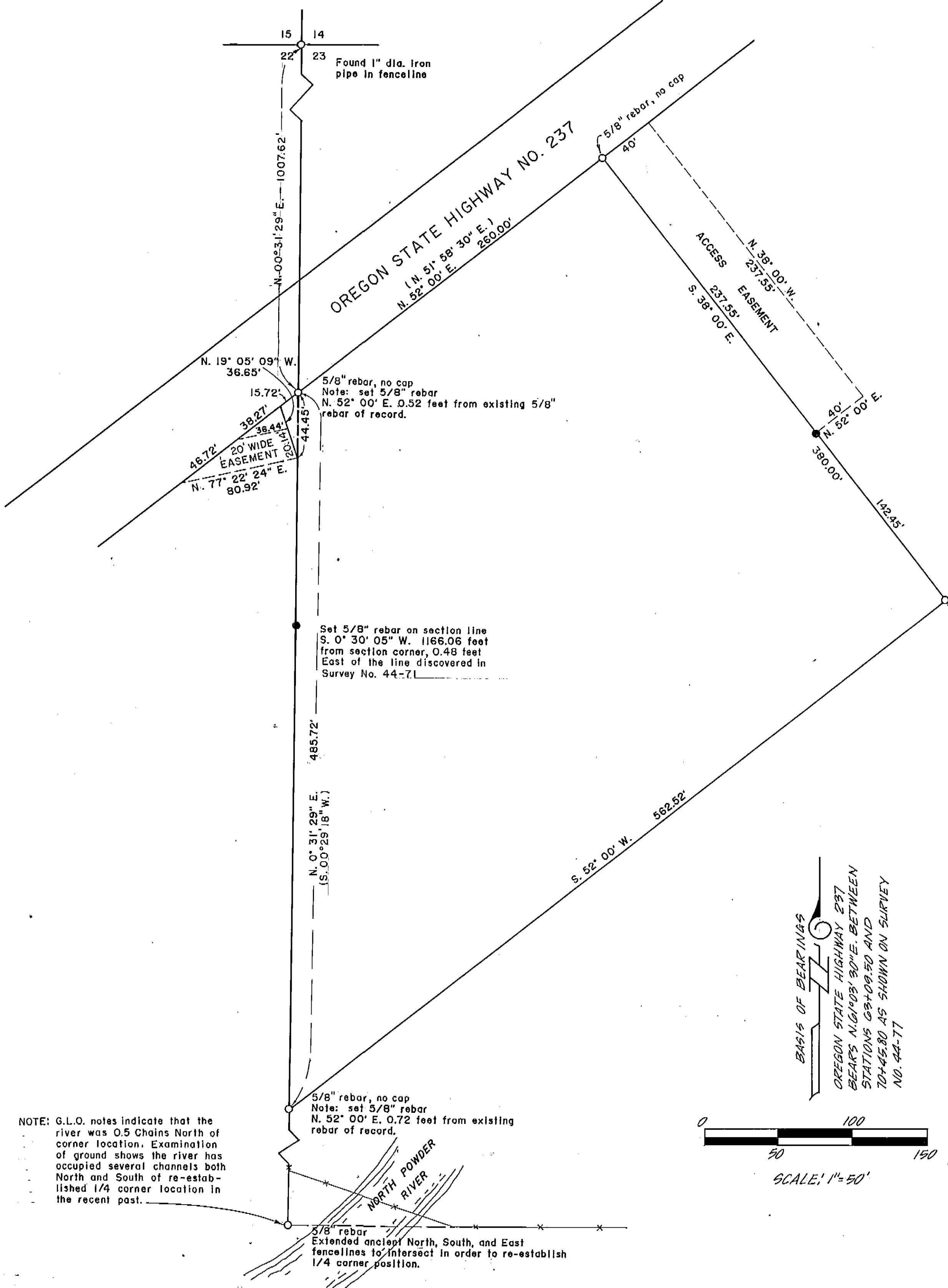

NOTE: G.L.O. notes indicate that the river was 0.5 Chains North of corner location. Examination of ground shows the river has occupied several channels both North and South of re-established 1/4 corner location in the recent past.

5/8" rebar  
Extended ancient North, South, and East fencelines to intersect in order to re-establish 1/4 corner position.

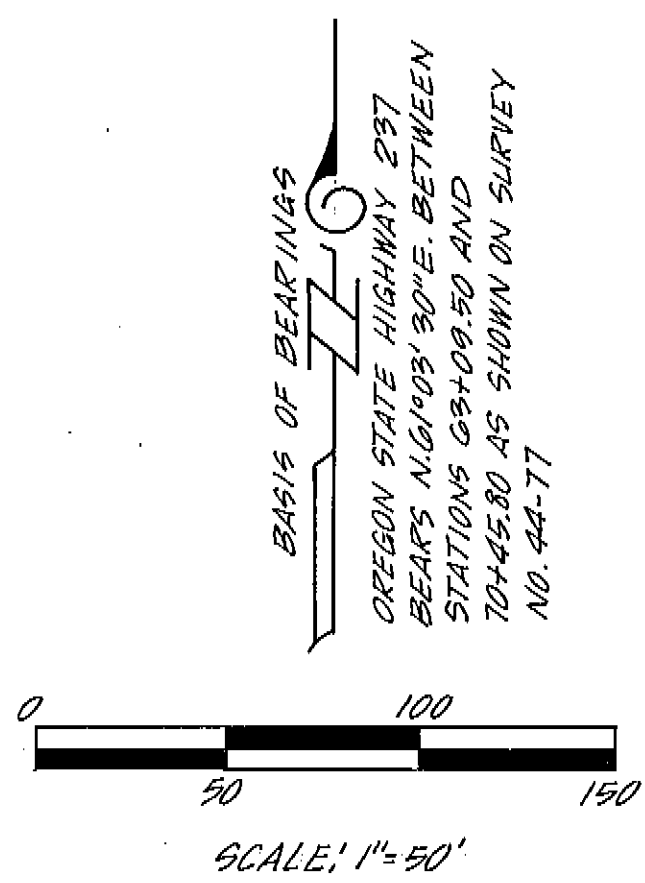

<b>UNION COUNTY SURVEYOR</b>	
Date Received	12/18/90
Date Filed	2/14/91
By	<i>James D. Hanley</i>
File No.	040-90

MAP OF SURVEY  
NW 1/4 NW 1/4  
SECTION 23, T. 6 S., R. 39 E., W.M.  
SURVEYED NOV. 2, 1990 - SCALE AS SHOWN  
FOR NORTH POWDER LUMBER (WTD)  
AND I.V.L.P. CORP. - DRAWN DEC. 13, 1990.

By: HANLEY ENGINEERING  
BAKER CITY, OREGON

REGISTERED  
PROFESSIONAL  
LAND SURVEYOR

*James D. Hanley*

OREGON  
SEPTEMBER 23, 1977  
JAMES D. HANLEY  
1206