

UNION COUNTY SURVEYOR

Date Received _____

Date Filed _____

By _____

File No. _____

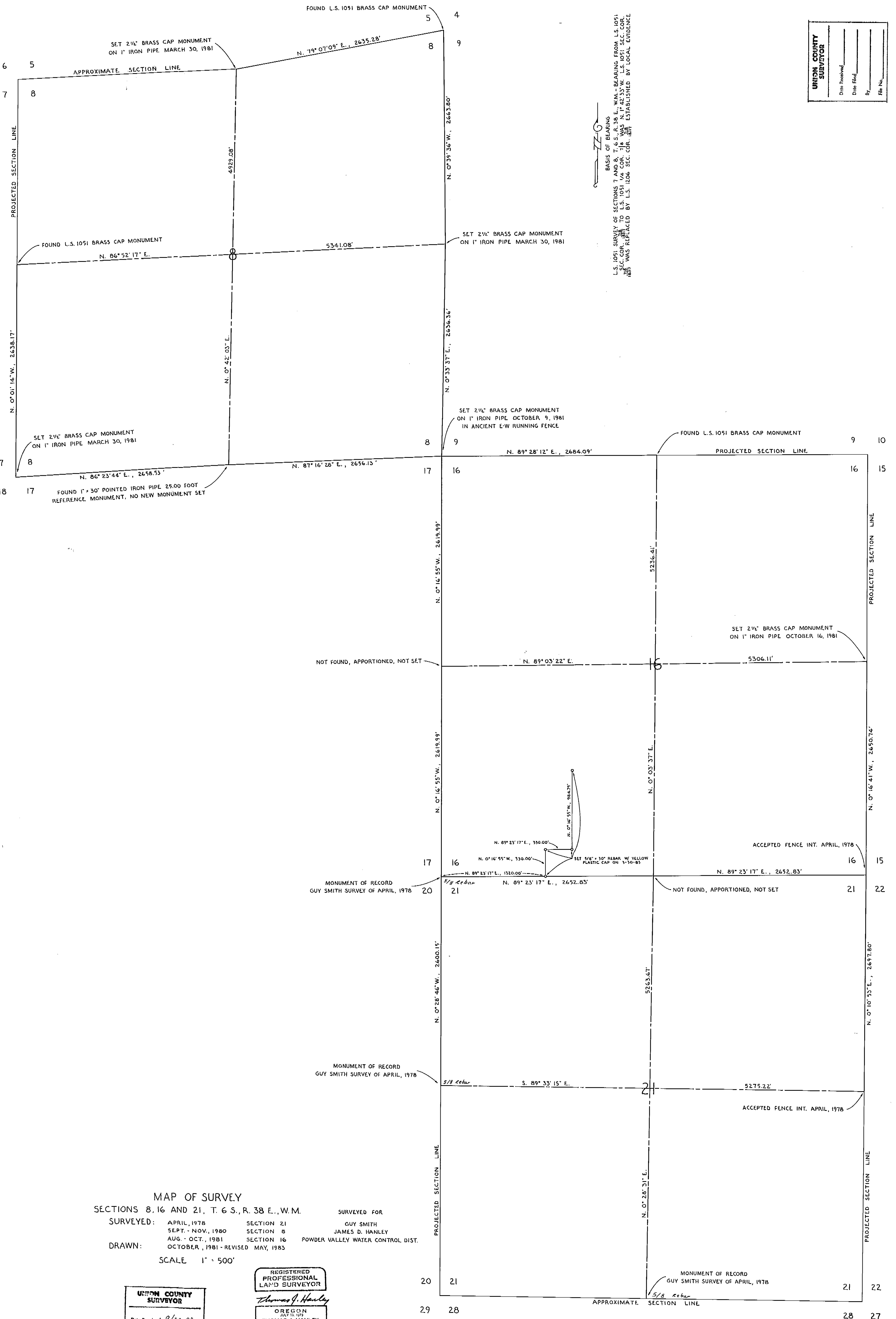

BASIS OF BEARING
 L.S. 1051 SURVEY OF SECTIONS 7 AND 8, T. 6 S., R. 38 E., W. M. - BEARING FROM L.S. 1051
 SURVEY OF SECTIONS 16 AND 17, T. 6 S., R. 38 E., W. M. - BEARING FROM L.S. 1051
 SURVEY OF SECTIONS 21 AND 22, T. 6 S., R. 38 E., W. M. - BEARING FROM L.S. 1051
 THIS BEARING WAS ESTABLISHED BY LOCAL EVIDENCE

MAP OF SURVEY
 SECTIONS 8, 16 AND 21, T. 6 S., R. 38 E., W. M. SURVEYED FOR

SURVEYED:	APRIL, 1978	SECTION 21	GUY SMITH
	SEPT. - NOV., 1980	SECTION 8	JAMES D. HANLEY
	AUG. - OCT., 1981	SECTION 16	POWDER VALLEY WATER CONTROL DIST.

DRAWN: OCTOBER, 1981 - REVISED MAY, 1983

SCALE 1" = 500'

UNION COUNTY SURVEYOR

Date Received 9/28-90

Date Filed 10/1/90

By Greg Anderson

File No. 033-20

REGISTERED PROFESSIONAL LAND SURVEYOR

Thomas J. Hanley

OREGON 2837-2-203

THOMAS J. HANLEY 1817