

BASIS OF BEARING

Solar observations taken at the Southeast corner of Section 16 Township 3 South, Range 40 East of the Willamette Meridian.

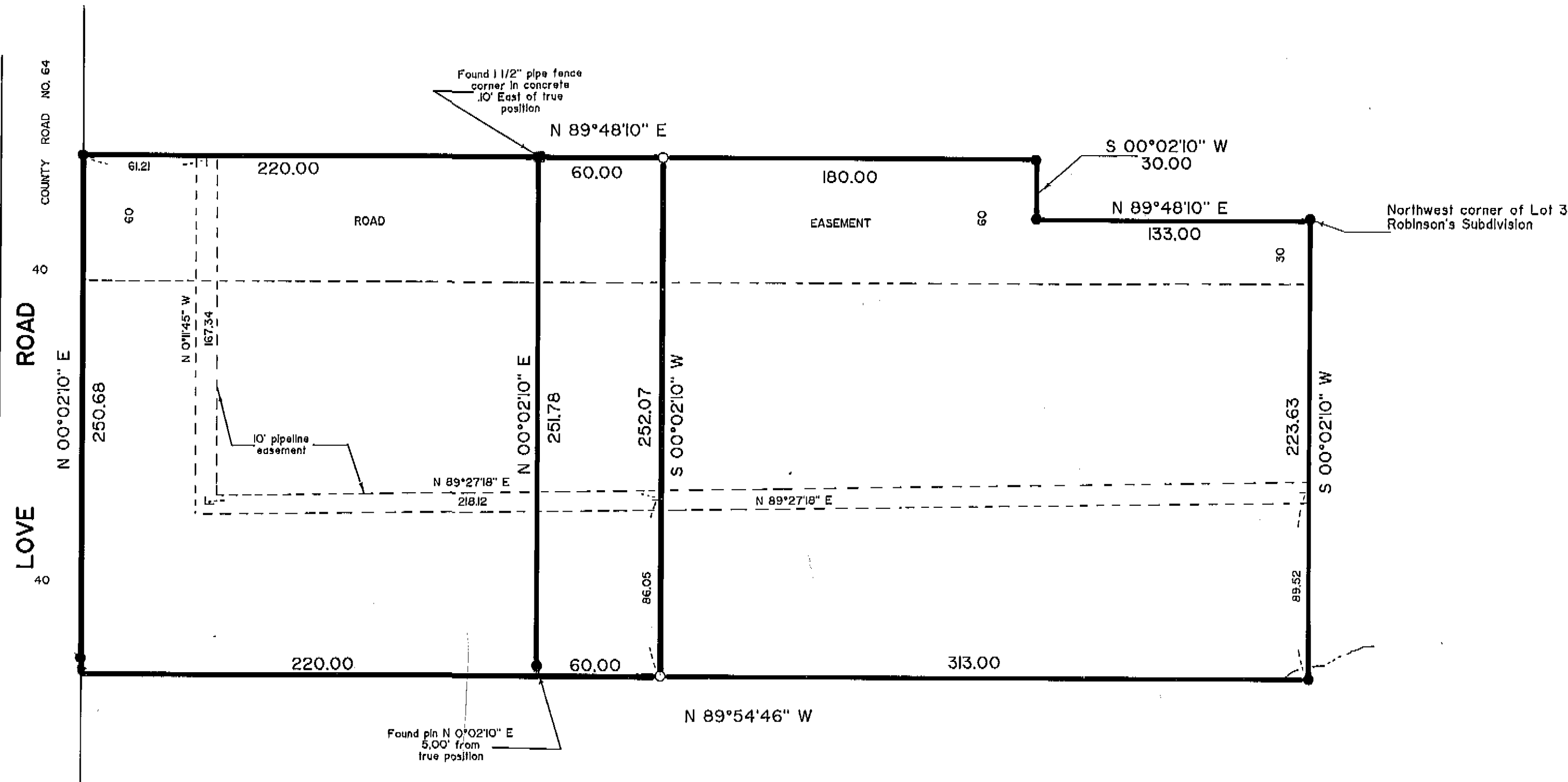

NARRATIVE

This survey was ordered by J. X. Wilson for the purpose of purchasing additional property to the east of his land. Mr. Wilson met with us on his parcel and pointed out on the ground the east boundary of the land he was going to purchase. He instructed us to monument a line parallel to and 60 feet East of his East line. I based my entire survey on the plat of ROBINSONS SUBDIVISION. I find no problems with this survey.

LEGEND

- Found 5/8" iron pin with plastic cap marked BGA SURVEY MARKER
- Found 1 1/2" pipe fence corner in concrete
- Set 5/8" x 30" iron pin with plastic cap marked BGA SURVEY MARKER
- Easement line
- ~ Creek

REFERENCE MATERIAL

Plat of Robinson's Subdivision

UNION COUNTY SURVEYOR

Date Received 9-1-90

Date Filed 9-17-90

By Gregory T. Blackman

File No. 028-90

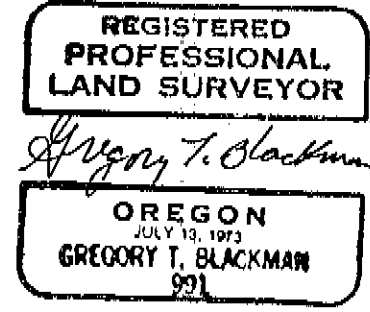

BAGETT - GRIFFITH & ASSOCIATES
LaGrande, Oregon

Map of Survey

A portion of the Southwest one-quarter of the Northeast one-quarter of the Northeast one-quarter of Section 15 Township 3 South, Range 40 East of the Willamette Meridian.

UNION COUNTY, OREGON

SURVEYED FOR	J.X. Wilson	
SURVEYED BY	GTB	9-90
Scale: 1" = 50'	Drawn by: JPP	9-90

CS 028-90