

NARRATIVE

This survey was ordered by Ed Frank of Oregon Realty on behalf of GTE Northwest, Inc. Our instructions were to survey and monument a 30.00 x 30.00 ft. easement for the purpose of installing telephone equipment in the Southeast corner of Section 33, Township 2N Range 39E of the Willamette Meridian. I base my survey on previous Union County Survey No. 44-84, from which I establish bearing using the East line of said section. I found the Southeast corner to be harmonious with the Northwest, Southwest, and center South 1/16 corners of said section, which were all tied for this survey. A title search was ordered and received, with no recorded conflicting easements. A power line runs adjacent to the proposed easement but does not appear to conflict with the intent of this plat. I find no other problems with this survey.

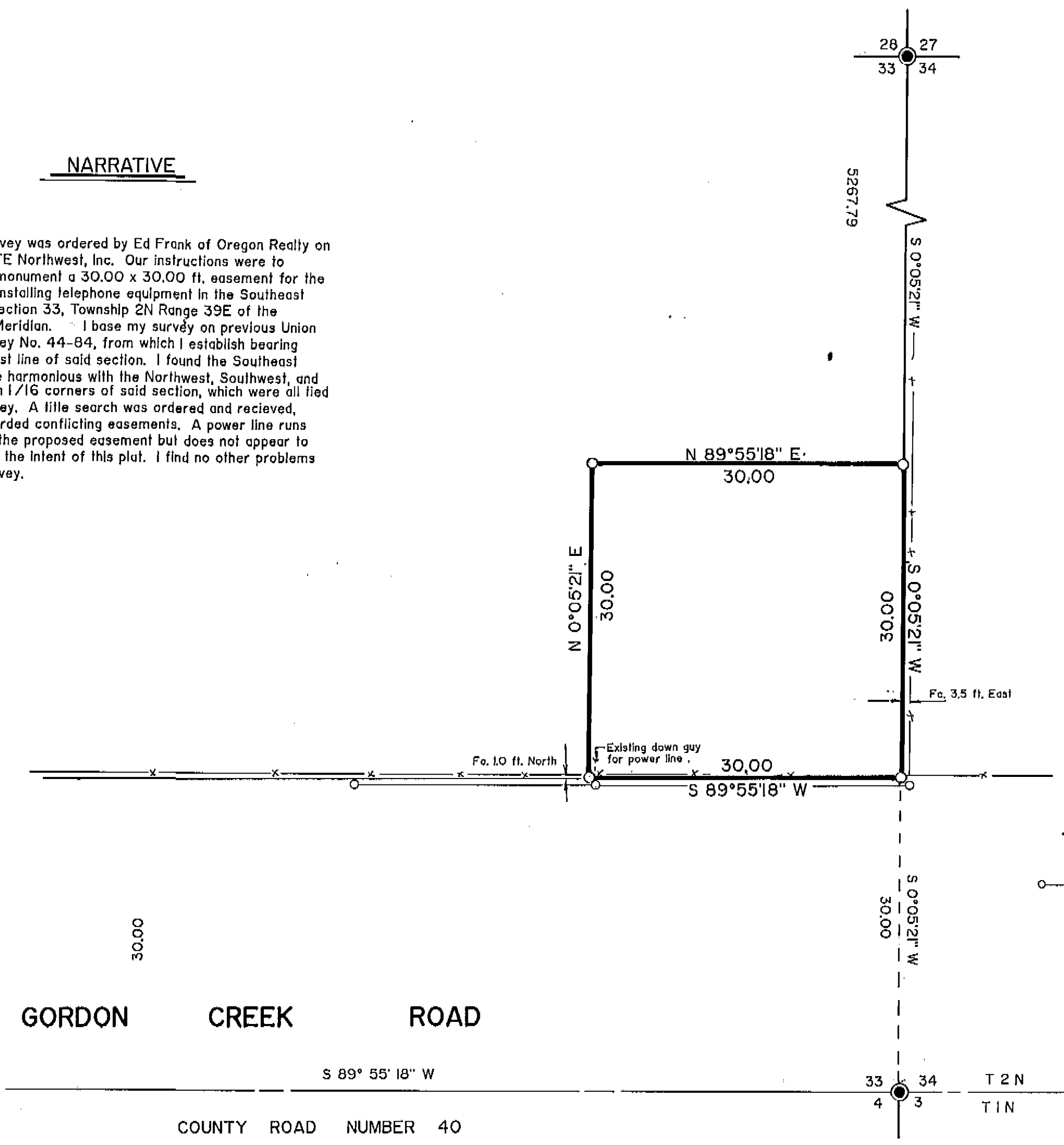

BASIS OF BEARING  
 The West line of Section 34 as being S 0°05'21" W  
 (Record bearing of survey number 44-84)

LEGEND

- Found brass cap monument of record
- Set 5/8" x 30" iron pin with plastic cap marked BGA SURVEY MARKER
- Existing fenceline
- Centerline of existing road
- Existing powerline

REFERENCE MATERIAL

- Survey Number 44-84
- Survey Number 23-80
- Survey Number 33-79
- Document Number 105948

**UNION COUNTY SURVEYOR**  
 Date Received 7-2-90  
 Date Filed 7-5-90  
 By Gregory T. Blackman  
 File No. 21-90

**REGISTERED PROFESSIONAL LAND SURVEYOR**  
*Gregory T. Blackman*  
**OREGON**  
 JULY 12, 1973  
 GREGORY T. BLACKMAN  
 991

|   |                     |
|---|---------------------|
| <b>BAGETT - GRIFFITH &amp; ASSOCIATES</b><br>LaGrande, Oregon   |                     |
| Map of Survey<br>A portion of the Southeast quarter of Section 33, Township 2 North, Range 39 East of the Willamette Meridian.<br>Elgin<br>UNION COUNTY, OREGON |                     |
| SURVEYED FOR  | GTE Northwest, Inc. |
| SURVEYED BY   | GTB 6/90            |
| Scale: 1" = 10'   | Drawn by: TGC 6/90  |

Survey number 21-90