

11011

Horton Taylor  
Island City, Oregon

Aug 24, 1960

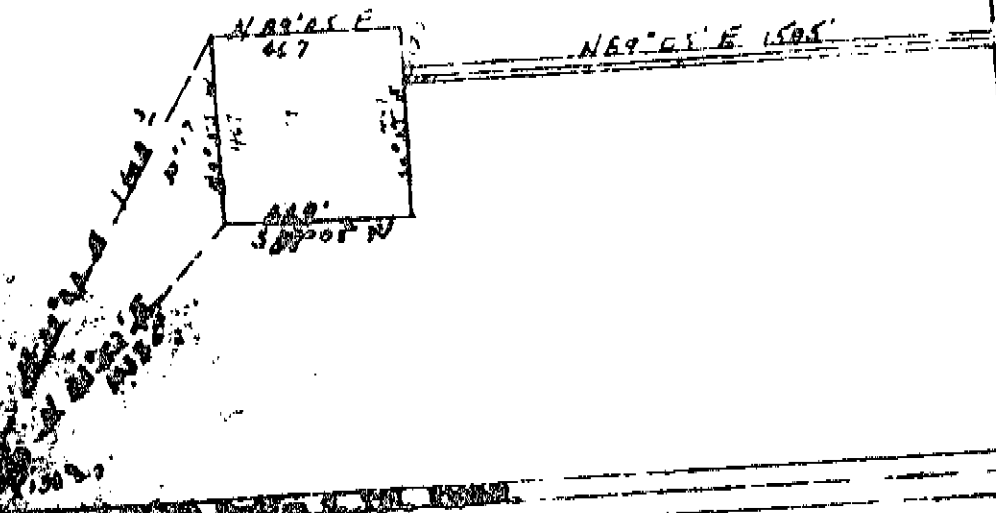

Beginning at a point  $S 89^{\circ} 05' E$  a distance of 1507.5 feet from  
 southeast corner of ~~Section 9~~ of Section 9 T2S, R22W,  
 Thence  $S 89^{\circ} 05' W$  467 feet;  
 Thence  $S 89^{\circ} 05' E$  467 feet;  
 Thence  $S 89^{\circ} 05' E$  467 feet;  
 Thence  $S 89^{\circ} 05' W$  467 feet to point of beginning.

Also said right of way being 15 feet on each side of described center  
 line as follows:  
 Beginning at a point on the east line of above description which is  
 $S 89^{\circ} 05' E$  a distance of 183 feet from the northeast corner of described  
 tract of land; thence  $S 89^{\circ} 05' E$  1505 feet more or less to private right  
 of way as now exists.

SITUATE IN ~~Section 9~~ of Section 9 T2S, R22W, containing 5 acres and said  
 right of way for ingress and egress.

UNION COUNTY  
SURVEYOR

---

Date Received 4-20-90

Date Filed 6-1-90

By Horton Taylor

File No. 18-90

REGISTERED  
OREGON  
LAND SURVEYOR

*Horton Taylor*

1944 & 1954  
G. VOELZ  
231

SURVEY 18-90