

Bearing trees
 A 5" Ponderosa pine, brs N 85 W, 21.75 ft. marked X BT
 A 3" Iron pipe, (TV antenna) brs, S 25° E, 59.1 ft.

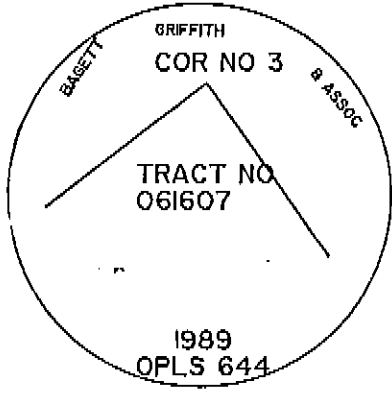

BASIS OF BEARING

The South line of section 30, as per map of survey no. 8-89.

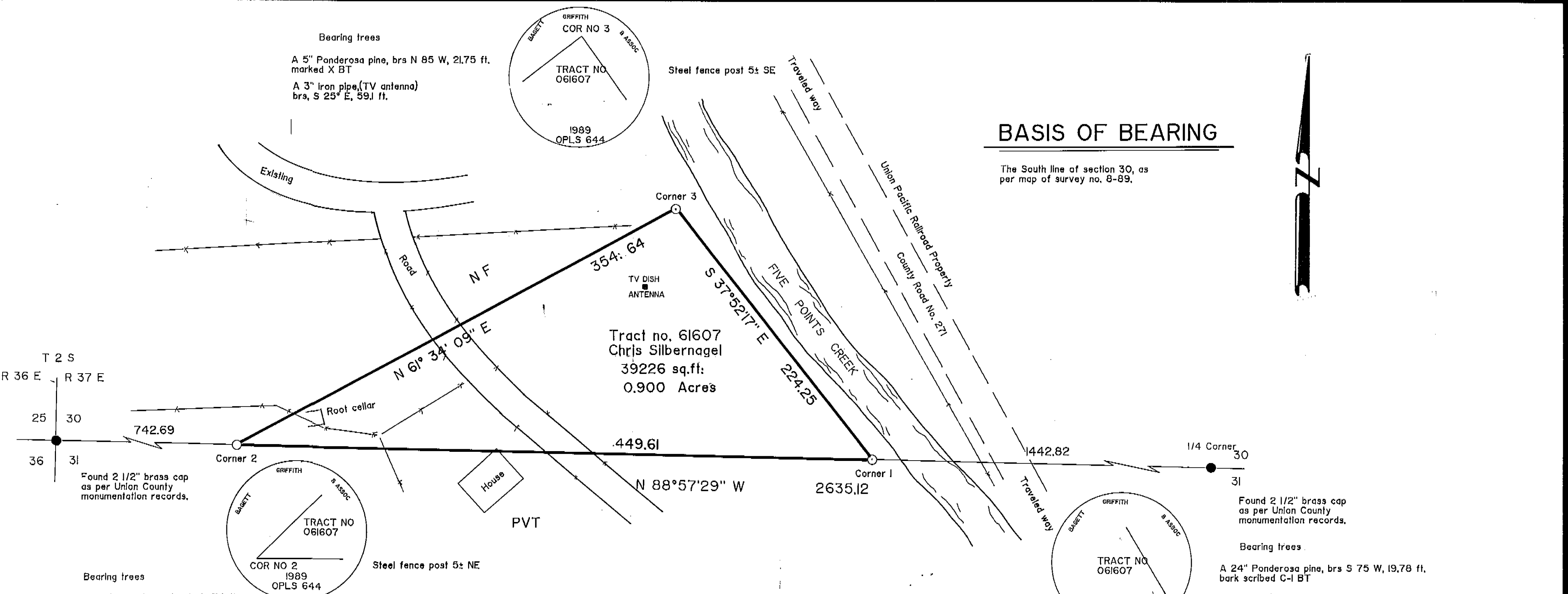

SURVEYOR'S STATEMENT

I, Duane I. Griffith registered land surveyor in the State of Oregon hereby certify that this plat and notes hereon or attached are a true and correct representation of the survey made in December 1989, at the request of Chris Silbernagel in accordance with the statutes of the State of Oregon.
 This survey was made to locate and monument the parcel hereon shown. The location of this parcel was designated by Forest Service personnel. This survey is based on a survey made by me in January 1989, as filed in the office of the Union County Surveyor as map of survey number 4-89.

NOTE:
 I used a steel tape and magnetic compass in the establishment of accessories. I used 17° East magnetic declination and the distances are to a 50d spike driven in the right side of the root crown. I attached a brass washer marked OPLS 644 to the BT blaze.

LEGEND

- Found monument as noted.
- Set 2 1/2" x 30" aluminum monument, marked as shown.
- Existing fence line
- PVT Private property
- N F National Forest lands

HISTORY OF SURVEYS

- The original survey was made by Henry Meldrum, GLO contract no. 450 dated, June 11, 1882.
- The SW corner of section 30 was remonumented by James G. Voelz, OPLS 381, from original evidence, in 1971, see map of survey no. 21-71. He also retraced the South line, East to the 1/4 corner.
- The South line was retraced by me in 1972, map of survey no. 43-72.
- The South 1/4 corner was remonumented in 1983, from original evidence, by William L. Hanley, OPLS 1639.
- I subdivided section 31 in Jan. 1989, see map of survey no. 4-89.

REGISTERED PROFESSIONAL LAND SURVEYOR
 OREGON JULY 10, 1984
 DUANE I. GRIFFITH
 644

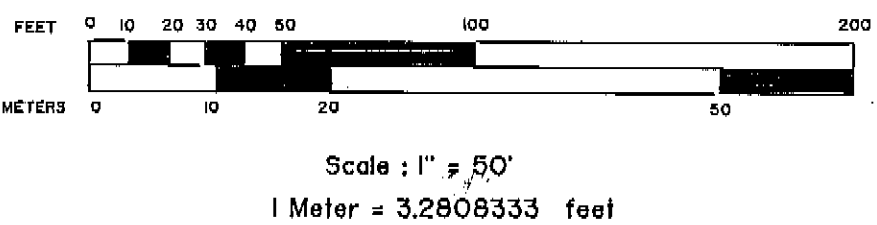

The information within these boxes is for U.S. Forest Service record keeping purposes only.

PROJECT NAME Silbernagel Small Tract	Examined and accepted for the U.S. Forest Service this <u>13</u> day of <u>April</u> , 1990. <u>Richard A. Chumro</u> C.O.R.
FIELD BOOKS Traverse Book No. 1	

UNION COUNTY SURVEYOR
 Date Received 4-13-90
 Date Filed 4-13-90
 By Duane I. Griffith
 File No. 10-90

BAGETT - GRIFFITH & ASSOCIATES LaGrande, Oregon MAP OF SURVEY		
Small Tracts Parcel no. 061607 In SECTION 30 T 2 S, R 37 E WM. UNION COUNTY, OREGON		
SURVEYED FOR	Chris Silbernagel	
SURVEYED BY	d.l.g.	12-89 / 4-90
Scale: 1"=50'	Drawn by: d.l.g.	4-90

SURVEY No 10-90