

UNION COUNTY SURVEYOR
 Date Received 12-22-89
 Date Filed 12-27-89
 By R. ROBINSON, DEPUTY
 File No. 32-89

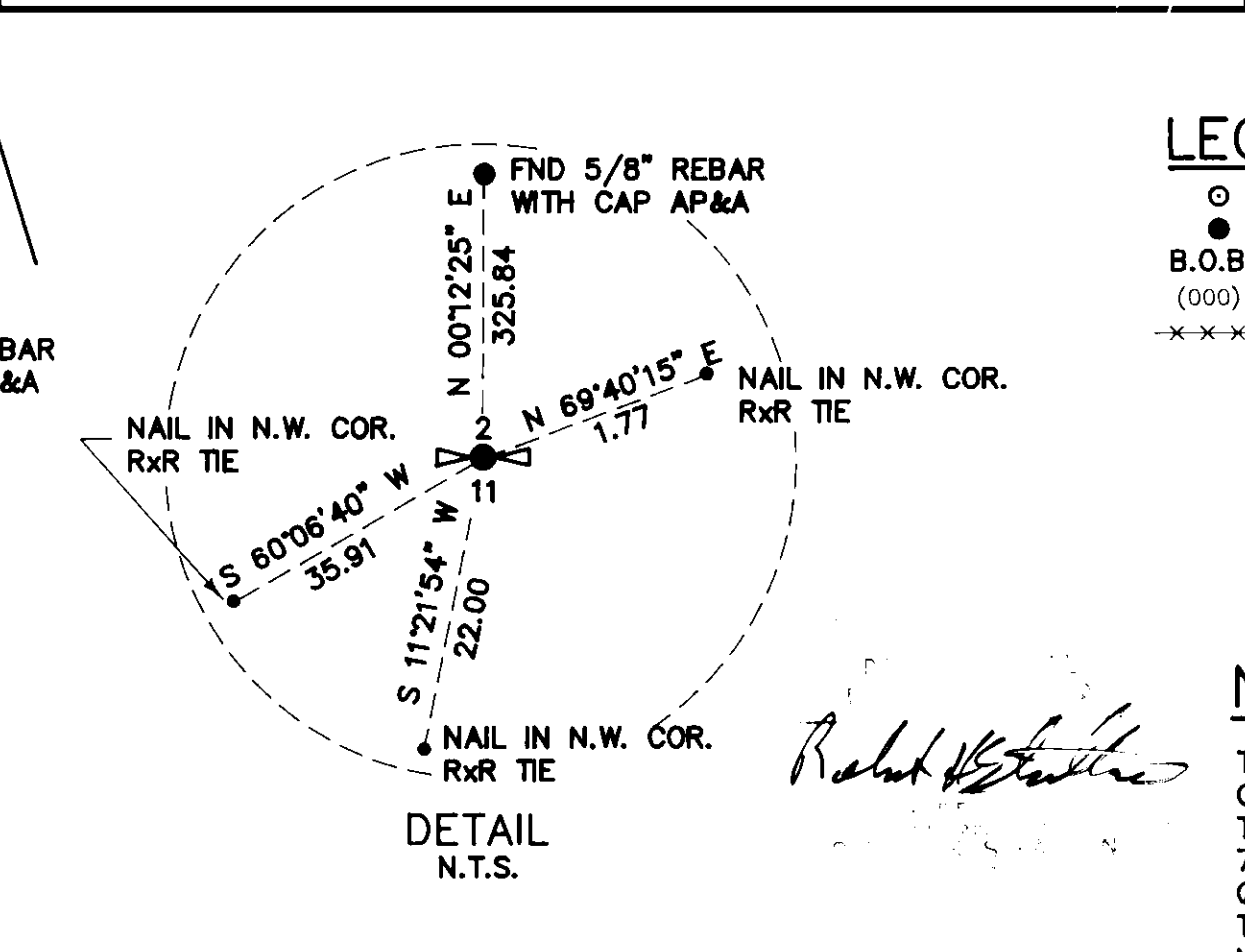
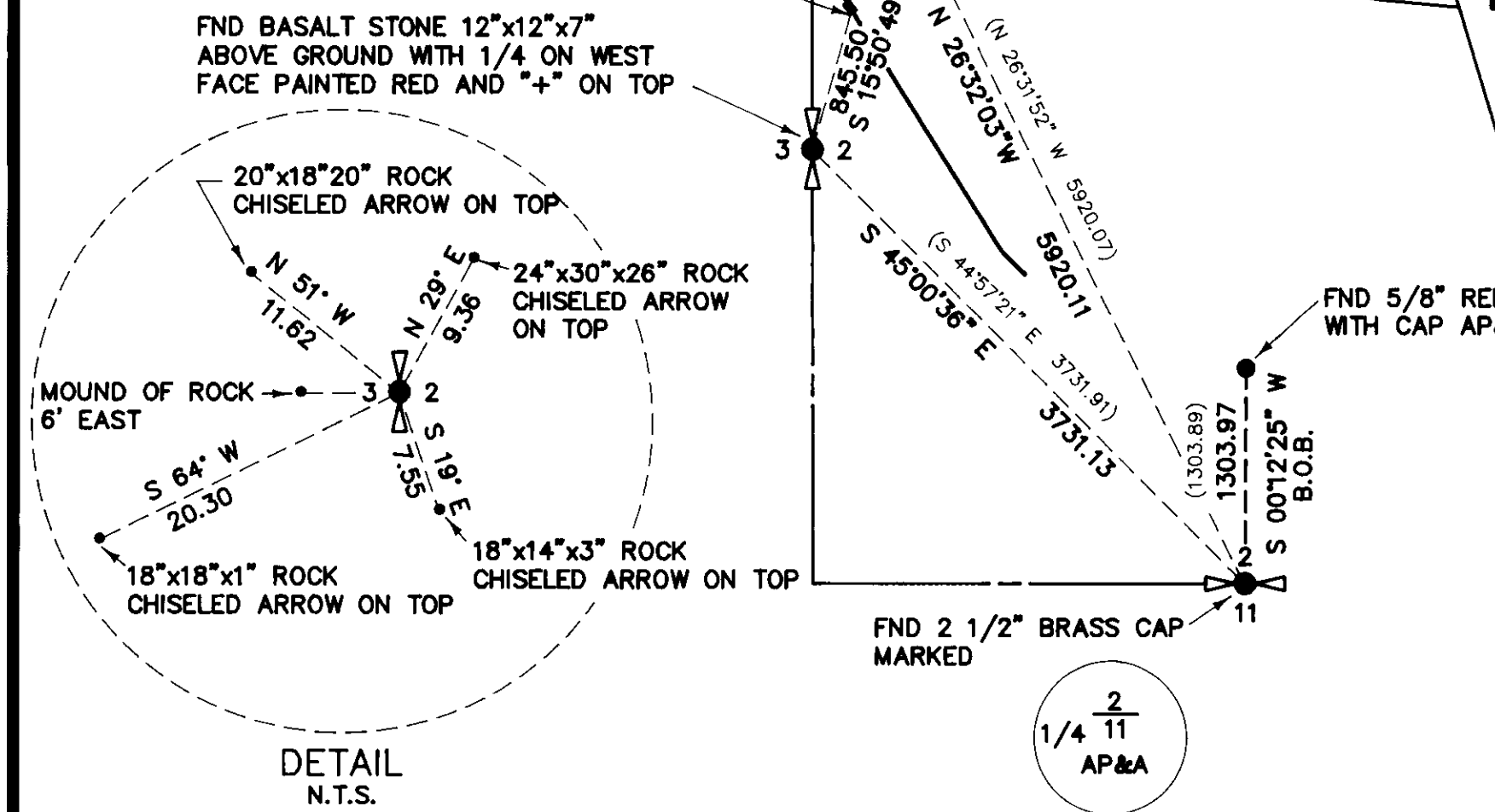

LEGEND

- = SET 5/8" REBAR LS01111
- = FOUND AS INDICATED
- B.O.B. = BASIS OF BEARING
- (000) = RECORD
- = FENCE

NOTE:

LOCATION OF CPL'S IS BASED ON LINE MARKER POSTS.

REFERENCE DATA

RECORD SURVEY NO. 46-77

BASIS OF BEARING

RECORD SURVEY NO. 46-77

DESCRIPTION LADD CANYON SOUTH

THAT PORTION OF THE SOUTHWEST QUARTER OF THE NORTHWEST QUARTER OF SECTION 2, TOWNSHIP 4 SOUTH, RANGE 38 EAST, W.M., UNION COUNTY, OREGON, DESCRIBED AS FOLLOWS:

COMMENCING AT THE NORTHWEST CORNER OF SAID SECTION AS MONUMENTED BY A STONE; THENCE SOUTH 0° 07' 40" EAST 2658.69 FEET TO THE WEST QUARTER CORNER OF SAID SECTION AS MONUMENTED BY A STONE; THENCE NORTH 15° 50' 49" EAST 845.50 FEET TO A 5/8" REBAR AT THE TRUE POINT OF BEGINNING; THENCE NORTH 35° 36' 55" WEST 70.00 FEET TO A 5/8" REBAR; THENCE NORTH 54° 23' 05" EAST 40.00 FEET TO A 5/8" REBAR; THENCE SOUTH 35° 36' 55" EAST 70.00 FEET TO A 5/8" REBAR; THENCE SOUTH 54° 23' 05" WEST 40.00 FEET TO THE SAID TRUE POINT OF BEGINNING.

DESCRIPTION LADD CANYON NORTH

THAT PORTION OF THE NORTHEAST QUARTER OF THE NORTHWEST QUARTER OF SECTION 34, TOWNSHIP 3 SOUTH, RANGE 38 EAST, W.M., UNION COUNTY, OREGON, DESCRIBED AS FOLLOWS:

COMMENCING AT THE WEST QUARTER CORNER OF SECTION 2, TOWNSHIP 4 SOUTH, RANGE 38 EAST, W.M., AS MONUMENTED BY A STONE; THENCE NORTH 0° 07' 40" WEST 2658.69 FEET TO THE SOUTHEAST CORNER OF SAID SECTION 34, TOWNSHIP 3 SOUTH, RANGE 38 EAST, W.M., AS MONUMENTED BY A STONE; THENCE NORTH 37° 37' 07" WEST 5031.90 FEET TO A 5/8" REBAR AT THE TRUE POINT OF BEGINNING; THENCE NORTH 46° 36' 57" WEST 70.00 FEET TO A 5/8" REBAR; THENCE NORTH 43° 23' 03" EAST 40.00 FEET TO A 5/8" REBAR; THENCE SOUTH 46° 36' 57" EAST 70.00 FEET TO A 5/8" REBAR; THENCE SOUTH 43° 23' 03" WEST 40.00 FEET TO THE SAID TRUE POINT OF BEGINNING.

NARRATIVE

THE PURPOSE OF THIS SURVEY IS TO DESCRIBE PARCELS OF LAND FOR CHEVRON PIPE LINE TO INSTALL EQUIPMENT. THE FIELD SURVEY IS BASED ON SURVEY DONE BY HOWARD L. PERRY (46-77), WHERE HE DEPICTED FINDING SOME CORNERS. I USED THE SOUTH QUARTER CORNER OF SECTION 2 AND ONE OF HIS PIN TO THE NORTH OF IT TO GET ON HIS SURVEY, I THEN TIED THE WEST QUARTER CORNER AND THE NORTHWEST CORNER AND COMPARED THEM TO THE RECORD. THE NORTH QUARTER CORNER OF SECTION 34, APPEARED TO BE A FENCE INTERSECTION WITH NO MONUMENT VISIBLE. I DID NOT HOWEVER DO A COMPLETE SEARCH, AND I ONLY SHOWED THIS POSITION ON THE MAP TO INDICATE WHICH QUARTER QUARTER THE SITE IS IN.

SURVEY FOR
CHEVRON PIPE LINE CO.
LADD CANYON
NORTH AND SOUTH

BOB STRATTON SURVEYING 1350 GRANDRIDGE BLVD. SUITE 101A KENNEWICK, WASHINGTON 99336 (509) 735-7364	
1116RS-3.DWG	CHEV-LAD.L3D
DATE: 11/15/89	SHT. 1 OF 1
DRAWN BY: D.S.	JOB # 1116