

HISTORY OF SURVEYS

TOWNSHIP LINES BETWEEN TOWNSHIP 4 SOUTH, RANGE 36 AND 37 EAST WERE ORIGINALLY SURVEYED BY JACOB C. COOPER, U. S. DEPUTY SURVEYOR, UNDER CONTRACT NO. 397, DATED JULY 1, 1881.

NOTES

FOR ADDITIONAL INFORMATION ON CORNERS REESTABLISHED AND REMONUMENTED, SEE RECORD OF LAND CORNER MONUMENTATION FORMS FILED SEPARATELY.

PRIVATE PRIVATE

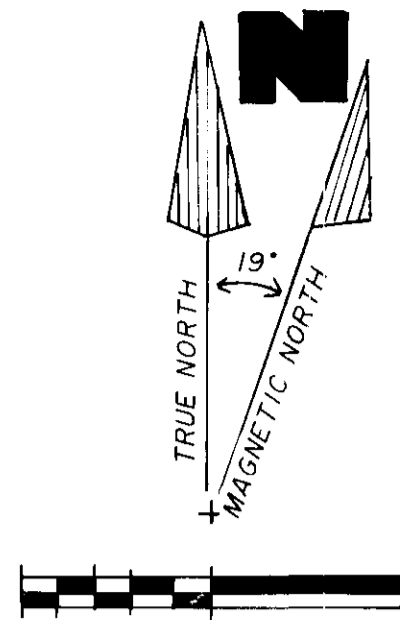

BEARINGS ARE BASED ON A SOLAR OBSERVATION 100' EAST OF THE SOUTH 1/4 CORNER OF SECTION 17, T4S R37E, W. M.

LEGEND

- - SET 2 1/2" BY 30" ALUM. PIPE WITH 2 1/2" ALUM. CAP BY SURVEY.
○ - SET 2 1/2" BY 30" ALUM. PIPE WITH 2 1/2" ALUM. CAP FROM EXISTING ORIGINAL EVIDENCE.
□ - FOUND 3" BRASS CAP ON 2 1/2" GALV. IRON PIPE, REMONUMENTED FROM EXISTING ORIGINAL EVIDENCE BY PLS 381, IN 1969.

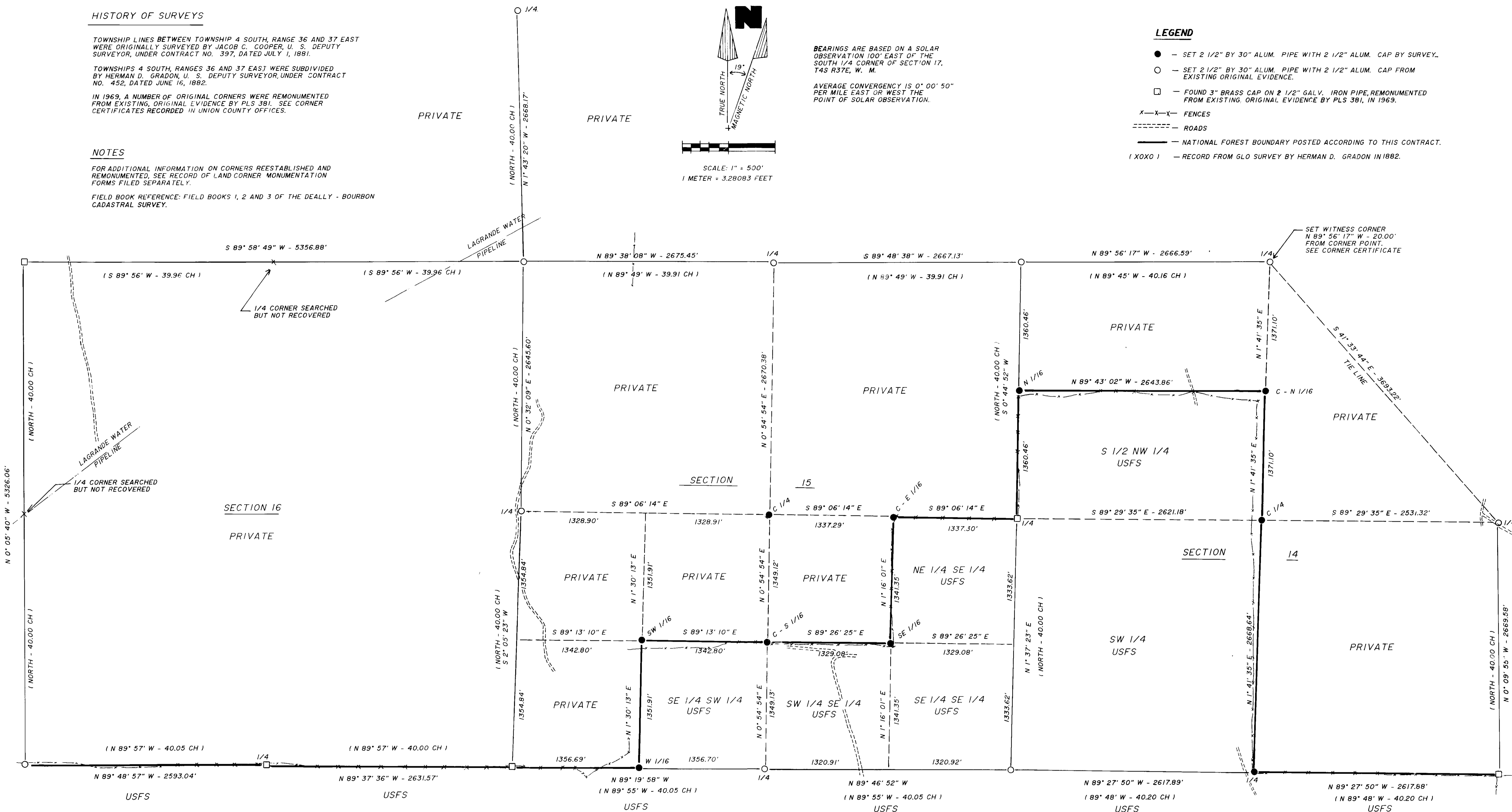

NARRATIVE OF SURVEY

THE PURPOSE OF THIS SURVEY WAS TO RECOVER OR REESTABLISH CERTAIN LOST CORNERS, SUBDIVIDE SECTIONS 14 AND 15, AND POST LINES DEFINING THE NATIONAL FOREST BOUNDARY. THE SURVEY WAS PERFORMED BY WILLIAM R. WELLS AT THE REQUEST OF THE USDA, WALLOWA WHITMAN NATIONAL FOREST.

SURVEYOR'S CERTIFICATE

I, WILLIAM R. WELLS, A REGISTERED PROFESSIONAL LAND SURVEYOR IN THE STATE OF OREGON, DO HEREBY CERTIFY THAT THIS PLAT AND THE CORNER CERTIFICATES FILED SEPARATELY, ARE A CORRECT REPRESENTATION OF A SURVEY PERFORMED BY ME DURING THE MONTHS OF AUGUST THROUGH OCTOBER, 1988 AT THE REQUEST OF THE USDA, FOREST SERVICE, SAID SURVEY AND PLAT WERE PREPARED IN ACCORDANCE WITH OREGON STATUTES AND WITH THE ARTICLES OF THE CONTRACT.

EXAMINED AND ACCEPTED FOR THE U. S. FOREST SERVICE THIS 17 DAY OF DECEMBER, 1988.

Richard A. Cheahlo, COR
I CERTIFY THAT THIS SURVEY WAS PERFORMED AT THE REQUEST OF THE WALLOWA WHITMAN NATIONAL FOREST
NATIONAL FOREST SUPERVISOR:
Signature: [Signature] DATE: 12-22-88

RECORD OF SURVEY PLAT

DEALLY - BOURBON CADASTRAL SURVEY CONTRACT NO. 43 - 04M3 - 7 - 6106 PERFORMED FOR USDA, FOREST SERVICE, WALLOWA WHITMAN NATIONAL FOREST.

SECTIONS 9, 10, 14, 15 AND 16, T4S R37E, W. M. ALL LOCATED IN UNION COUNTY, OREGON.

SURVEYED BY: WILLIAM R. WELLS
P. O. BOX 1696, PENDLETON, OR 97801
PHONE - (503) 276 - 6362
SURVEYED: AUGUST THROUGH OCTOBER 1988.
DATE: NOVEMBER 8, 1988

UNION COUNTY SURVEYOR
Date Received: 1-5-89
Date Filed: 1-6-89
By: [Signature]
File No.: 3-89

