

HISTORY OF SURVEYS

THE EAST LINE OF TOWNSHIP 4 SOUTH, RANGE 37 EAST, W. M. , WAS ORIGINALLY SURVEYED BY JACOB C. COOPER, U. S. DEPUTY SURVEYOR, UNDER CONTRACT NO. 397, DATED JULY 1, 1881.

THE EAST LINE OF TOWNSHIP 4 SOUTH, RANGE 37 EAST WAS RESURVEYED, AND THE SUBDIVISIONS OF TOWNSHIP 4 SOUTH, RANGE 37 EAST WERE SURVEYED BY HERMAN D. GRADON, U. S. DEPUTY SURVEYOR, UNDER CONTRACT NO. 452, DATED JUNE 16, 1882.

THE EXTERIORS OF SECTION 25, TOWNSHIP 4 SOUTH, RANGE 37 EAST, WERE RESURVEYED, AND CERTAIN CORNERS WERE REMONUMENTED OR REESTABLISHED BY LS 644, IN 1980. SEE MAP NO. 48 - 80.

THE N. W. CORNER OF SECTION 25 WAS REMONUMENTED FROM EXISTING ORIGINAL EVIDENCE BY LS 381, IN 1969. SEE RECORDED CORNER CERTIFICATE.

BEARINGS ARE BASED ON SOLAR OBSERVATION AT THE WEST 1/4 CORNER OF SECTION 25, T4S, R37E, W. M. .

LEGEND

- - SET 2 1/2" x 30" ALUM. PIPE WITH 2 1/2" ALUM. CAP BY SURVEY.
- - 2 1/2" BRASS CAP ON 2 1/2" G. I. P. FROM SURVEY BY LS 644. SEE RECORDED MAP NO. 48 - 80.
- - FOUND 3" BRASS CAP ON 2 1/2" G. I. P. FROM '969 REMONUMENTATION BY LS 381. SEE RECORDED CORNER CERTIFICATE.
- ROADS
- x-x- FENCES
- NATIONAL FOREST BOUNDARY POSTED.
- (XOXIR1) - RECORD FROM GLO SURVEY BY HERMAN D. GRADON UNDER CONTRACT NO. 452 DATED JUNE 16, 1882.
- (XOXIR2) - RECORD FROM SURVEY BY LS644. SEE RECORDED SURVEY MAP NO. 48 - 80.

NARRATIVE OF SURVEY

THE PURPOSE OF THIS SURVEY WAS TO PARTIALLY SUBDIVIDE SECTION 25, T4S R37E, W. M. , AND TO POST LINES DEFINING THE NATIONAL FOREST BOUNDARY IN THE NW 1/4 OF THE SECTION. THE SURVEY WAS PERFORMED BY WILLIAM R. WELLS, AT THE REQUEST OF THE USDA, WALLOWA WHITMAN NATIONAL FOREST.

FIELD WORK WAS DONE WITH A TWO MAN CREW USING A 20 SECOND THEODOLITE AND INFRA - RED DISTANCE MEASURING EQUIPMENT. AS INDICATED ON THE PLAT, BEARINGS ARE BASED ON SOLAR OBSERVATION AT THE WEST ONE - QUARTER OF SECTION 25.

ALL REQUIRED CONTROLLING ONE - QUARTER AND SECTION CORNERS HAD PREVIOUSLY BEEN RECOVERED OR REESTABLISHED AND REMONUMENTED. ADDITIONALLY, THE NORTH 1/16TH CORNER COMMON TO SECTIONS 26 AND 25 HAD BEEN PREVIOUSLY ESTABLISHED AND MONUMENTED. NO CHANGES IN MONUMENTED CORNER CONDITIONS, WHICH WOULD REQUIRE A NEW CORNER CERTIFICATE TO BE RECORDED, WERE NOTED.

EXAMINED AND ACCEPTED FOR THE U. S. FOREST SERVICE THIS 27 DAY OF DECEMBER, 1988.

Richard A. Cheneber, COR

I CERTIFY THAT THIS SURVEY WAS PERFORMED AT THE REQUEST OF THE WALLOWA - WHITMAN NATIONAL FOREST.

NATIONAL FOREST SUPERVISOR:

William D. Knutson 12-22-88
SIGNATURE DATE

RECORD OF SURVEY PLAT

DEALLY - BOURBON CADASTRAL SURVEY
CONTRACT NO. 43 - 04M3 - 7 - 6106
PERFORMED FOR THE USDA, FOREST SERVICE,
WALLOWA - WHITMAN NATIONAL FOREST.

SECTION 25, T4S, R37E, W. M. , UNION COUNTY, OREGON

SURVEYED BY: WILLIAM R. WELLS
P. O. BOX 1696, PENDLETON, OR 97801
PHONE: 276 - 6362
DATE: OCTOBER 22, 1988

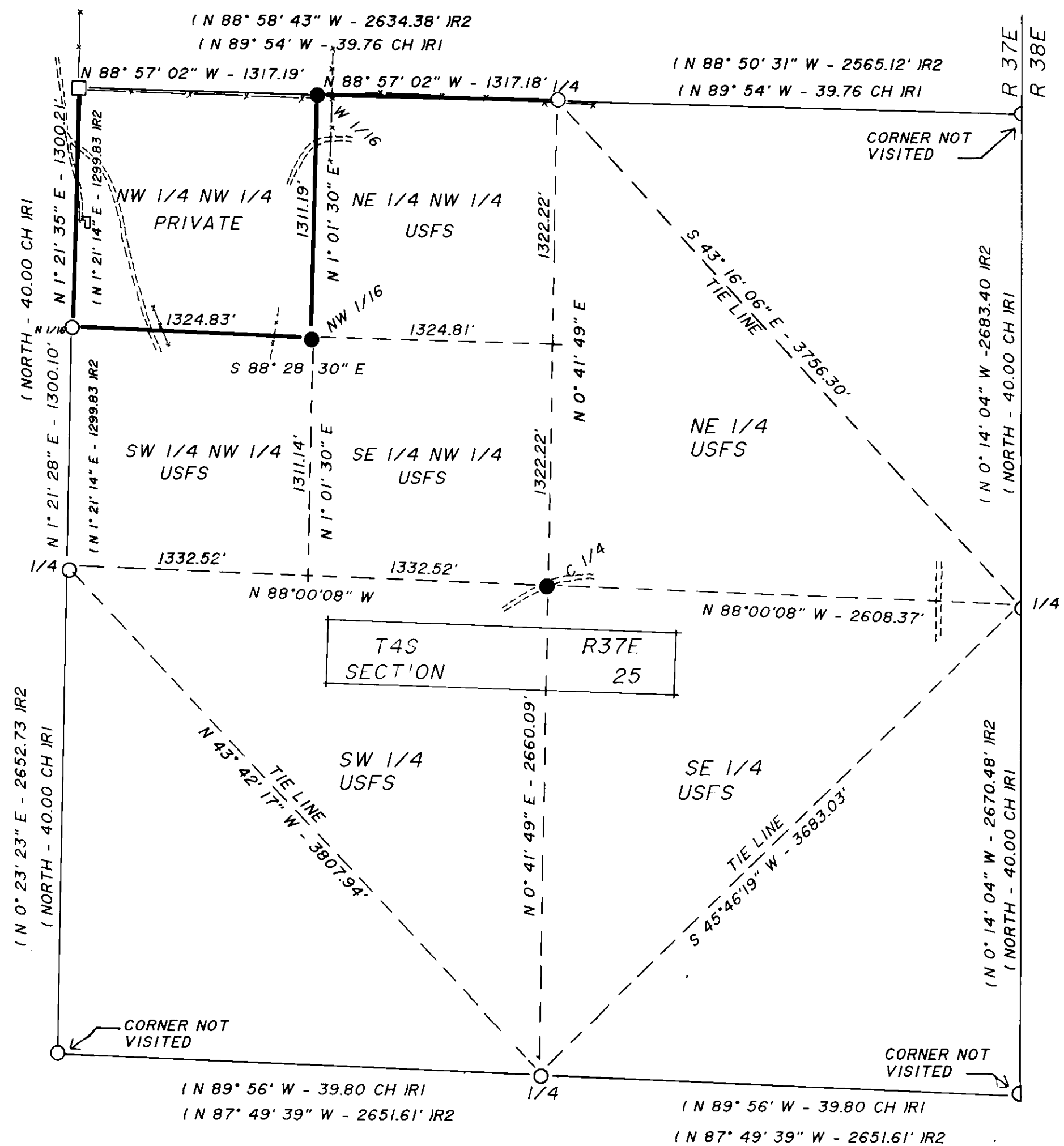

I, WILLIAM R. WELLS, A REGISTERED PROFESSIONAL LAND SURVEYOR IN THE STATE OF OREGON, DO HEREBY CERTIFY THAT THIS PLAT, AND THE CORNER CERTIFICATES FILED SEPARATELY ARE A CORRECT REPRESENTATION OF A SURVEY PERFORMED BY ME DURING THE MONTH OF OCTOBER 1988, AT THE REQUEST OF THE USDA, FOREST SERVICE. SAID SURVEY AND PLAT WERE PREPARED IN ACCORDANCE WITH OREGON STATUTES AND WITH THE ARTICLES OF THE CONTRACT.

William R. Wells
WILLIAM R. WELLS
OREGON LICENSE NO. 1106

UNION COUNTY SURVEYOR	
Date Received	<u>1-5-89</u>
Date Filed	<u>1-6-89</u>
By	<u>G. LANGLITZ, Deputy</u>
File No.	<u>1-89</u>

